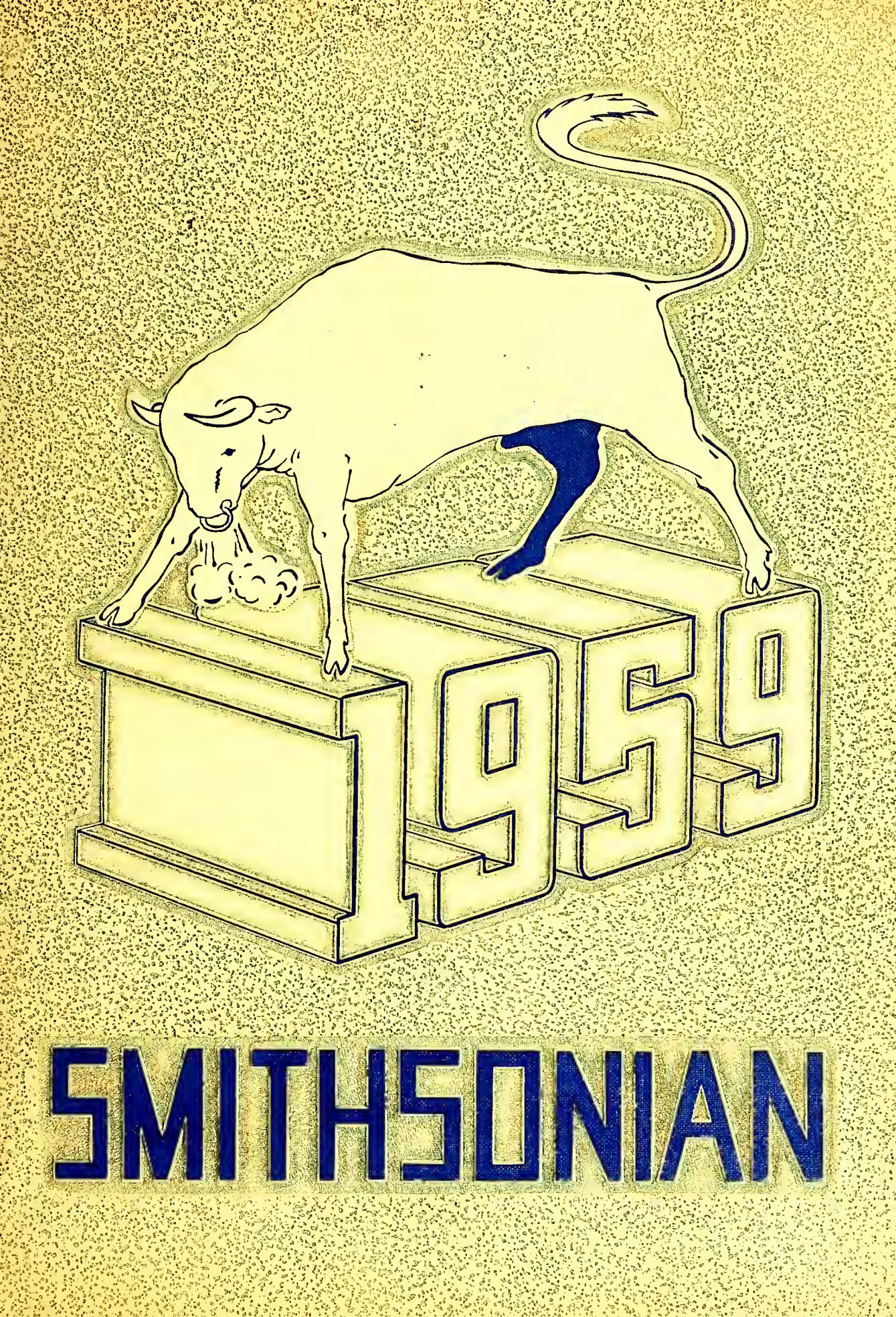
1959
SMITHSONIAN

EEM

THE 1959 SMITHSONIAN

Annual Publication of the Senior Class of

E.E. SMITH SENIOR HIGH SCHOOL

Fayetteville, North Carolina

FROM E. E. SMITH . . .

...MEMORIES ARE

FOREWORD

It has so often been said that all good things must come to an end; while spending the last of our four years here at E. K. Smith we, the senior class, are beginning to realize the meaning more and more. To the satisfaction of having accomplished much is added a feeling tinted with sorrow because we now have to leave.

Many things have happened during our four year stay that will long be remembered, but most of all, our Senior Year and the events that occured in it. This last year and these events have established an impression that will be something of value to us for the rest of our lives.

This collection of some of those memories is the result of work of a prepared people, the Senior Class of E. K. Smith Senior High School, will linger as we live and will serve to remind us that . . . "MEMORIES ARE MADE OF THIS."

The Editor

CONTENTS

ADMINISTRATION

FACULTY

SENIORS

UNDERCLASSMEN

ACTIVITIES

ATHLETICS

ADVERTISING

MADE OF THIS...

Alvin A. Walker - Editor
William E. Murphy, Jr. - Business Manager

...OF SPECIAL THINGS

DEDICATION

For your unforgettable and meritous service, for your worthy contributions to this community, and for your well proven sincerity and loyalty, we, the class of 1959, dedicate the 1959 SMITHSONIAN to you. . .MR. BROOKS H. WALKER.

We have gained from your honor alone, and we will always remember you and your encouraging remarks that have inspired us so.

OF SPECIAL PEOPLE

ADMINISTRATION

OUR PRINCIPAL

To Mr. E. E. Miller; under your great leadership we, the class of 1959, have prospered. From your care and understanding we have learned to care and to understand; from your guidance we have learned to chose wisely; and from your interest in us we have developed character traits that will stay with us infinitely.

In the beginning we anticipated graduation as a joyous occasion worth waiting for. Now that it is so near, we find it hard to be happy. We will forever be indebted to you.

AND UNFORGETTABLE LEADERSHIP

OUR ASSISTANT PRINCIPAL

Mr. W. T. Brown, we will always remember you and your interest in us. The knowledge and patience we accomplished from just knowing you have been very useful to us, and will be for years to come. We will forever be grateful for your contribution to our lives.

OUR SECRETARY

Mrs. M. H. Johnson has worked diligently to provide us with pleasant memories and the little things in life that help to make it more enjoyable. For these we will ever be grateful.

OF THOSE WHO HAVE CARED FOR

Your service to us individually, and collectively will long be remembered; your wise guidance and priceless understanding will stay with us forever.

OUR COUNSELOR

To Miss C. L. Thompson who has given us treasured advice and help in encountering our difficulties. Your counsel has been as sincere in trifles as in important problems. For your helping us overcome our problems we will always be appreciative.

AND GUIDED US THUS FAR IN OUR LIFE.

FACULTY

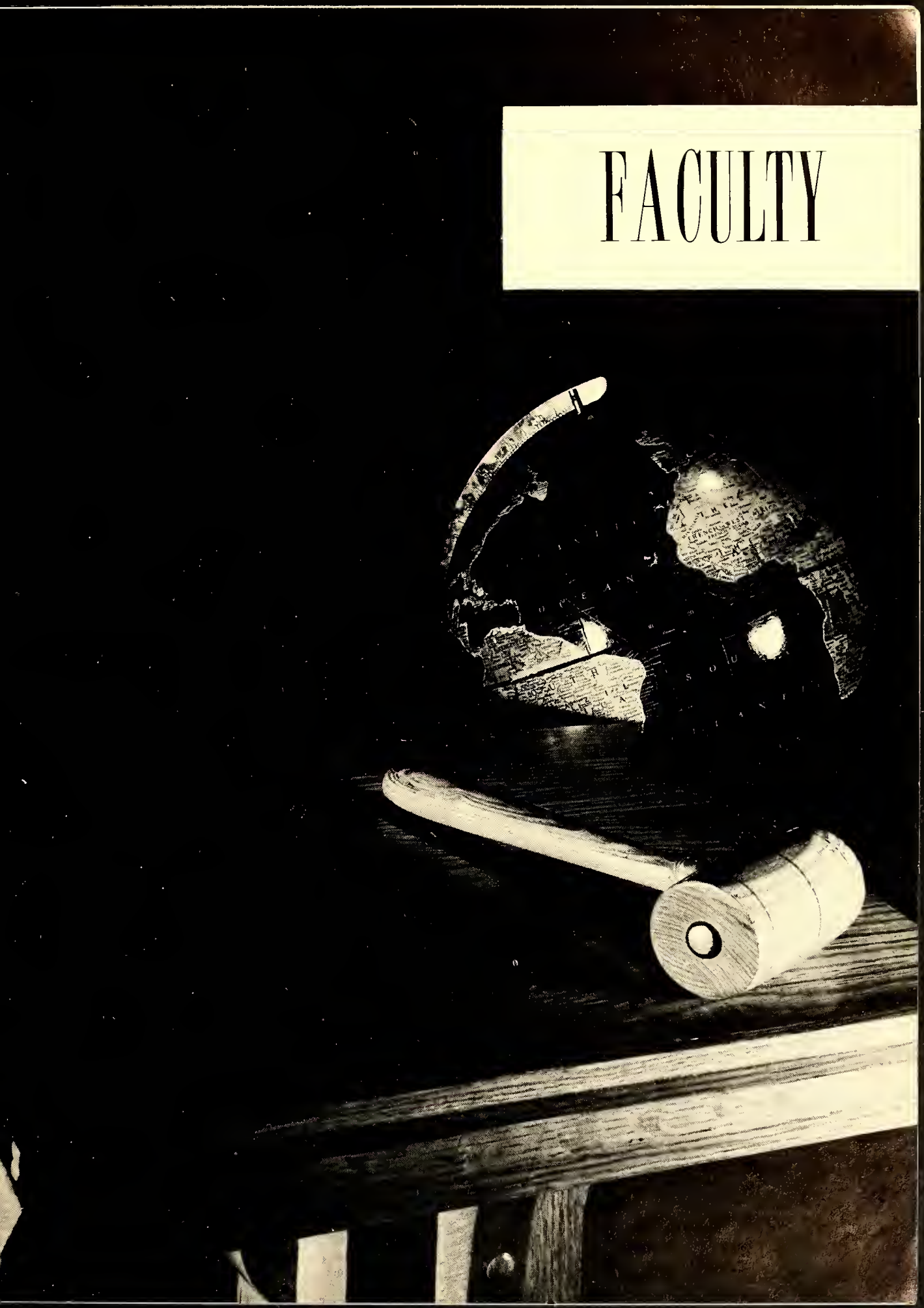

FACULTY

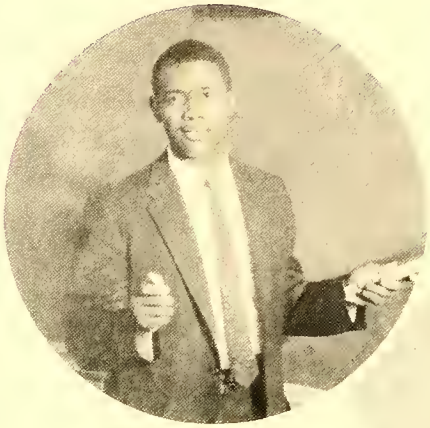

Mr. W. T. Brown
B. S.
Science, Mathematics

Mrs. D. E. Lane
A. B., M. A.
History

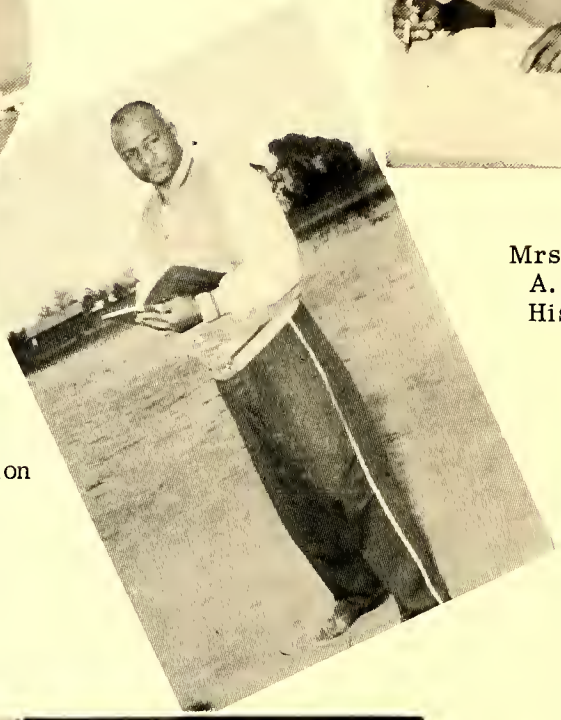

Mr. D. T. Carter
B. S., M. A.
Physical Education

Mr. V. Clark
B. S.
Biology

Mrs. I. C. Fowler
A. B.
English

TO YOU WHO

Mrs. C. L. Holden
B. S., M. A.
Home Economics

Mrs. C. L. Massey
A. B., M. A.
English, Speech

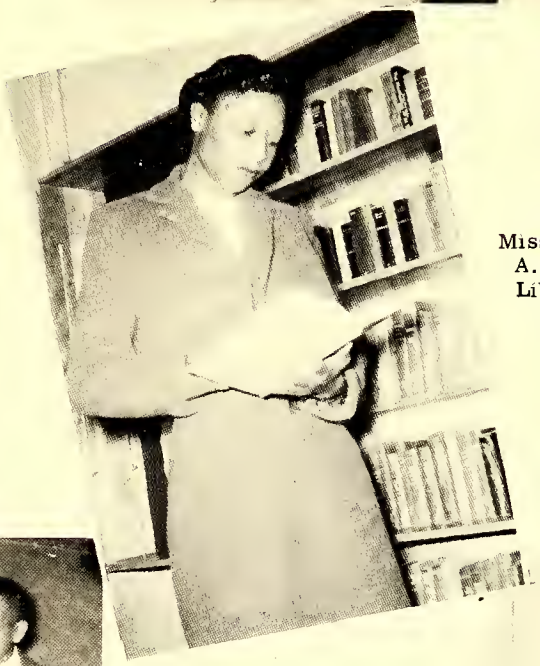

Miss M. V. McLean
A. B., B. S.
Librarian

Mr. J. A. McKoy
A. B., M. A.
History

Mr. D. S. Kelly
B. S., M. A.
Science

HAVE BEEN SO PATIENT FACULTY

FACULTY

Mrs. B. R. Reeder
B. S.
Mathematics

Mr. B. H. Walker
B. A., M. A.
Mathematics

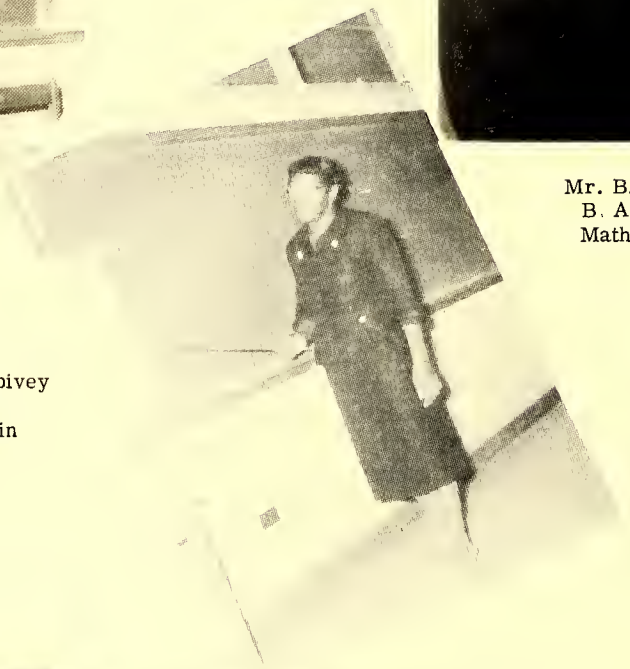

Mrs. M. L. Spivey
B. S., M. A.
French, Latin

Miss E. McAllister
B. S.
Commercial Education

Mr. W. E. Currie
B. S., M. A.
Band

AND SO UNDERSTANDING

Miss M. Ward
B. S.
Physical Education

Mr. F. L. Wheeler
B. S.
Diversified Occupation
Driver's Education

Mrs. N. S. Williams
B. S.
English, Speech

Mrs. L. S. Smalls
B. S.
English, Geography

Wisdom and understanding combine with character and hard work to make success.

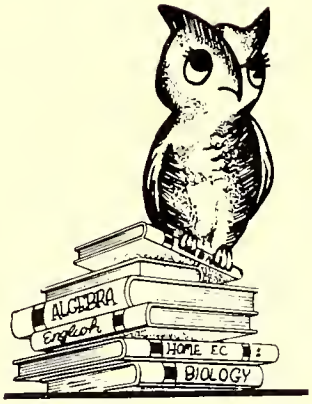

FACULTY

IN MAKING US INTO WHAT

SPECIAL INSTRUCTORS

Mr. H. E. Walters
B. A.
Music

Mr. C. H. Thigpen
B. S.
Industrial Art

Mr. J. F. Drake
B. A., M. A.
Art

WE ARE TODAY

SENIOR CLASS SPONSORS

Miss C. L. Thompson, we thank you for that helping hand always available to assist us. We will always be grateful to you for your friendship and patience.

Mrs. M. L. Spivey, who always had inspiring messages that spurred us forward, will long be remembered for her wise advice.

We will remember Mrs. I. C. Fowler for her guidance, service and encouragement. Her aid in the needed hour served as stepping stones to our present goal.

WE ARE ETERNALLY GRATEFUL

OUR ALMA MATER

Smith High we love thy name,
Be thou our guide.
With deep affection and recollection,
Our Alma Mater, thou.
Under thy sheltering arms,
We'll stand always
And sing in the praises of our Smith High School.

Rah, Rah, Rah, With hearty cheers
Hip, Hip, Hip, We have no fears

Smith High we love thy name,
Be thou our guide.
With deep affection and recollection,
Our Alma Mater, thou.
Under thy sheltering arms,
We'll stand always
And sing in the praises of our Smith High School.

MASCOT
Golden Bull

SCHOOL COLORS
Blue and Gold

SENIORS

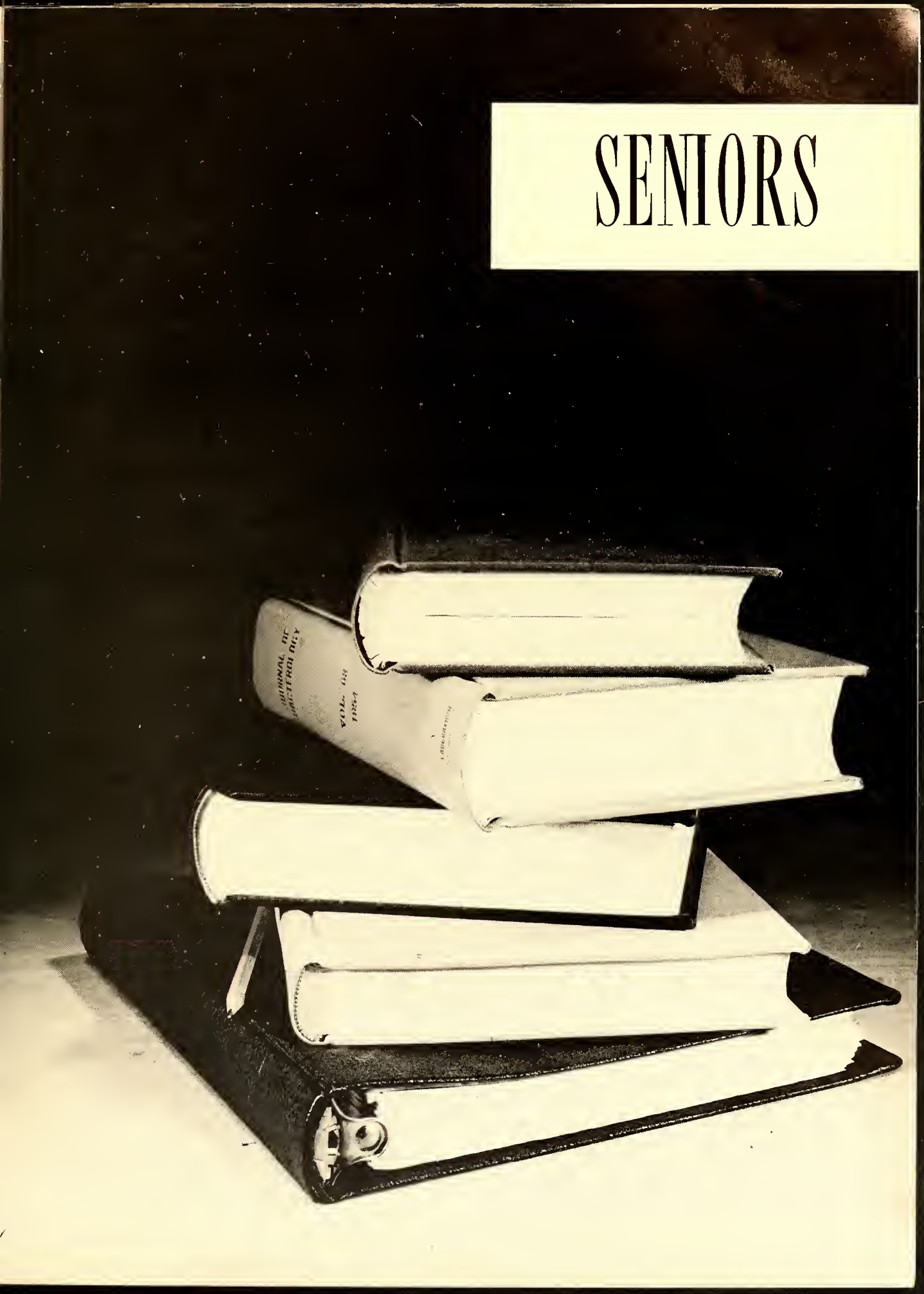

SENIOR CLASS OFFICERS

Alivn Walker, YEARBOOK EDITOR; Shirley Walker, SECRETARY; James Brewington, PRESIDENT; Lynwood Walker, VICE PRESIDENT; William Murphy, BUSINESS MANAGER.

SENIOR CLASS MASCOTS

Bernard Council and Shelva Washington

FROM THE SENIORS

Dear old E. E. Smith, from you we must depart,
But you will always linger deep down in our hearts.
To you we will always be loyal and indebted,
The things you have done will ne'er be regretted.
You stood us up and we will never let you down,
The characteristics you taught us will always be found.

Departure from you Smith is a saddening hour.
For the things we have inherited are like
The destiny in the sweetness of a flower.
You taught us to be grateful and do inspiring things.
And that old Smith High spirit
In our hearts will ever ring.

During these years we learned to the greatest of our abilities
For we had very patient instructors and good facilities.
Dear old Smith we could never be grateful enough,
For the best services and good teachings you have rendered us.
We will always think of you as a block of our foundation.
We will represent you well in any community, town or nation.

Margaret Cromedy

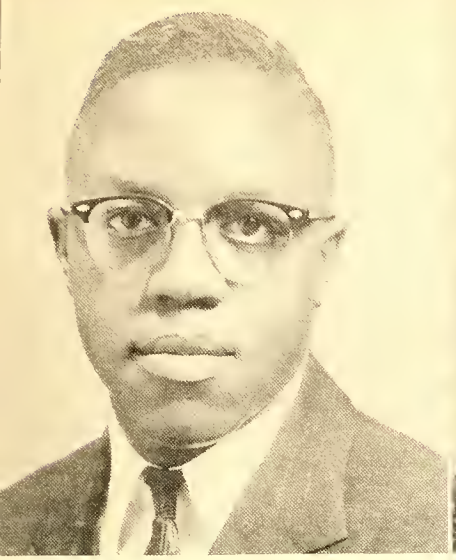

LEE BARTELL
"A quiet man, but quite a man"

JEAN BERRIEN
"A classmate everyone admires, for the wisdom she aspires"

MOST STUDIOUS
Lynwood Walker and Herma Robinson

SENIOR CLASS

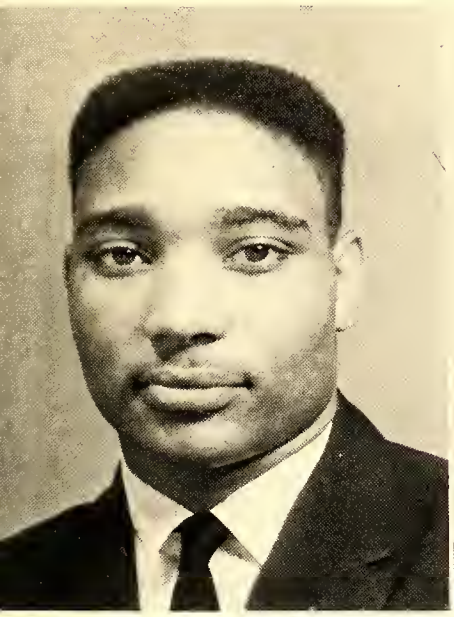

JAMES BREWINGTON
"Indeed a leader equipped with the mind to conceive, the ability to exceed"

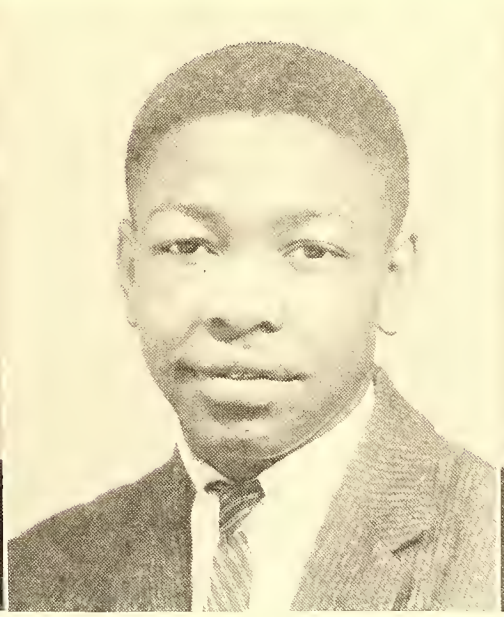

TOMMY BREWINGTON
"He'll find a way, or make a way"

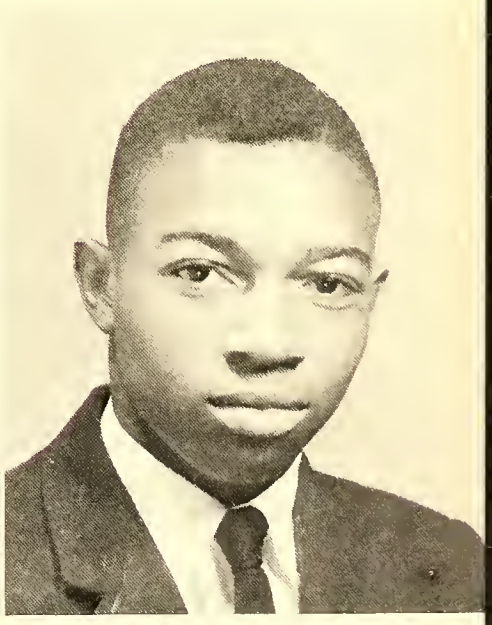

CARNELL BOBBITT
"He who is good is happy"

GLADYS BROWN
"Success treads on the heels of every right effort"

KATIE BROWN
"He that serves well need not be afraid to ask his wages"

GRACE BRYANT
"A noble deed never dies"

SENIOR CLASS

MOST COURTEOUS
Calvin Porter and Annie Lawrence

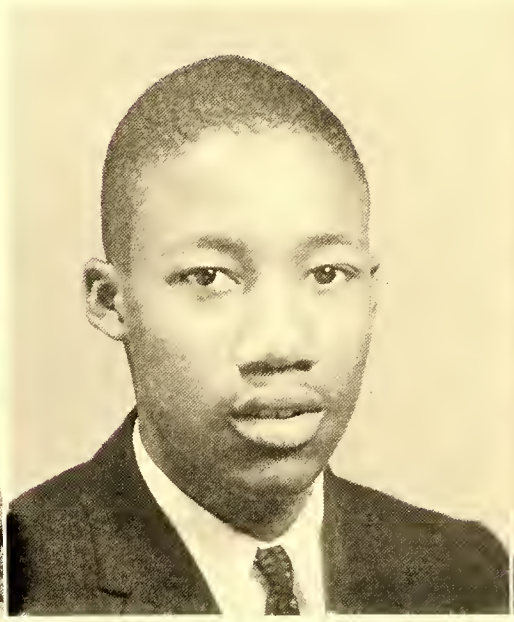

JEROME BULLOCK
"A quiet lad with a pleasant countenance"

MAYRENE BURGESS
"Continual cheerfulness is a sign of wisdom"

HELEN BURCH
"A peppy little pinch of personality"

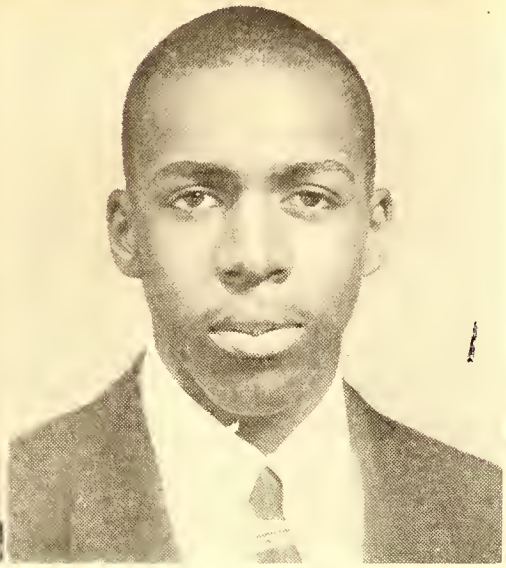

ALVIN BURNEY
"Blessed is the man that has found his work"

BEST ALL ROUND
Lois McEachern and Alvin Walker

SENIOR CLASS

BETTY CAMPBELL
"Let nothing pass which will advantage you"

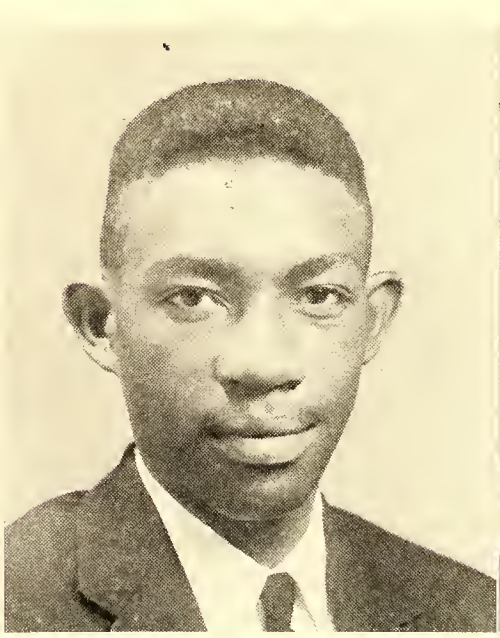

WILLIAM CAMPBELL
"Self-trust is the essence of heroism"

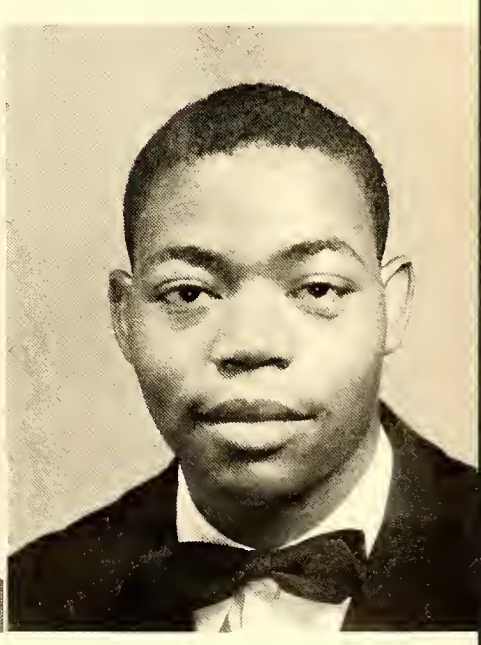

JAMES CAMPBELL
"Still achieving, still pursuing"

JOAN CARVER
"Catch the opportunity"

VERNESE CHINA
"Kindness wins friends"

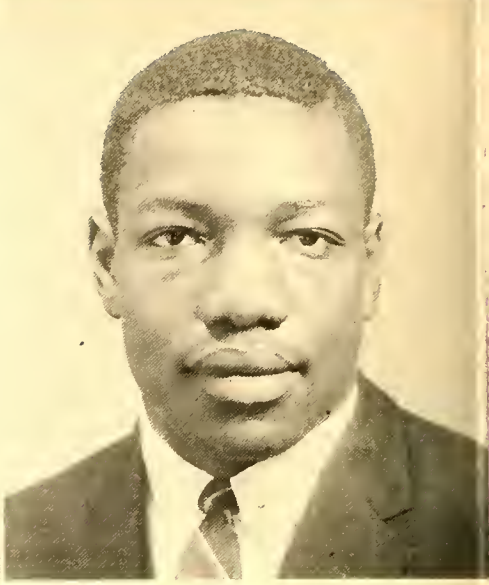

BURNIS COPELAND
"A great man is made so for others"

SENIOR CLASS

BEST DRESSED
Ezelle Woods and Finida Fisher

STACY COUNCIL
"A man's word is his honor"

EFFIE COVINGTON
"A constant friend is a thing rare and hard to find"

LEONA COVINGTON
"A good head and industrious hand are worth gold in any land"

DONALD COX
"Life is of little value unless it be consecrated by duty"

MOST CREATIVE
Alvin Burney and Hermine Jones

SENIOR CLASS

MARGARET CROMEDY
"Gratitude is the fruit of great cultivation"

ANNIE DANZY
"A merry heart maketh a cheerful countenance"

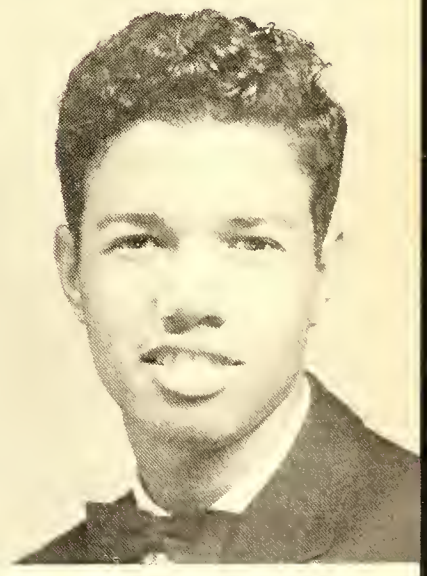

DAVIS DOUGLASS
"Handsome is as handsome does; a fairer lad there never was"

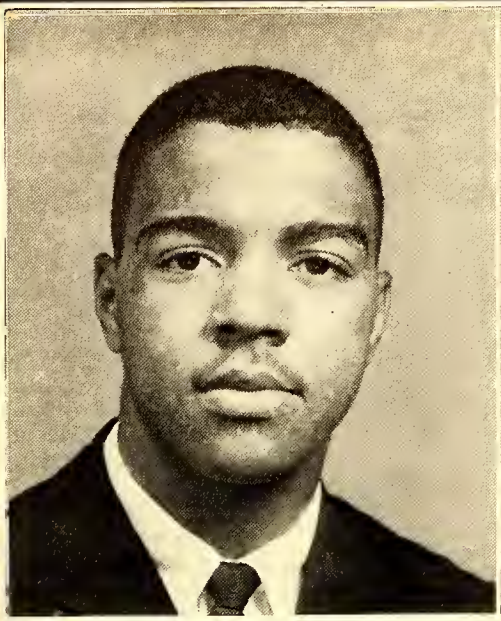

ROBERT DRAKE
"Whatever has been attained is attainable.

BERTHA DUDLEY
"Tis not what we have, but what we enjoy that makes us happy"

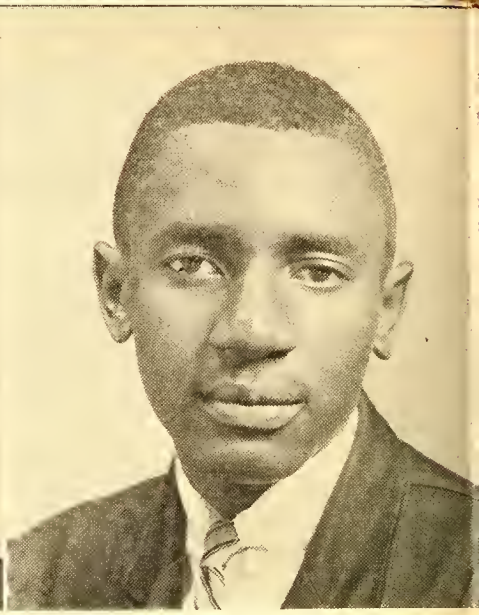

JOHN DUKES
"Be wise; soar not too high to fall, but stoop to rise"

SENIOR CLASS

BEST LEADERS
James Brewington and Shirley Walker

GERALDINE EASTER
"A man's worth is estimated in this world according to his conduct"

CORA EVANS
"There is no greater everyday virture than cheerfulness"

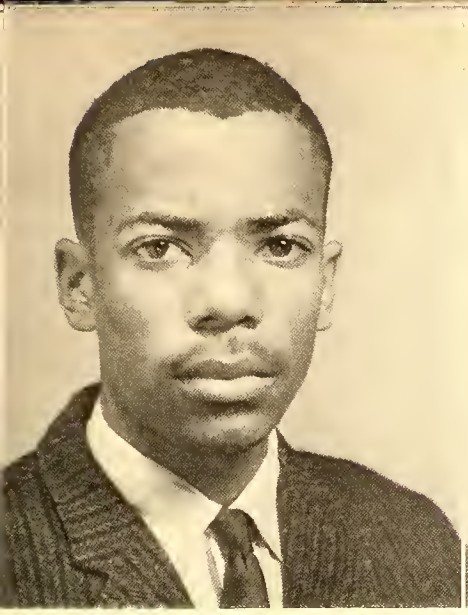

LONNIE EWING
"Great men are sincere"

FINIDA FISHER
"There is greatness in being generous"

MOST POPULAR
Alvin Walker and Barbara Williams

SENIOR CLASS

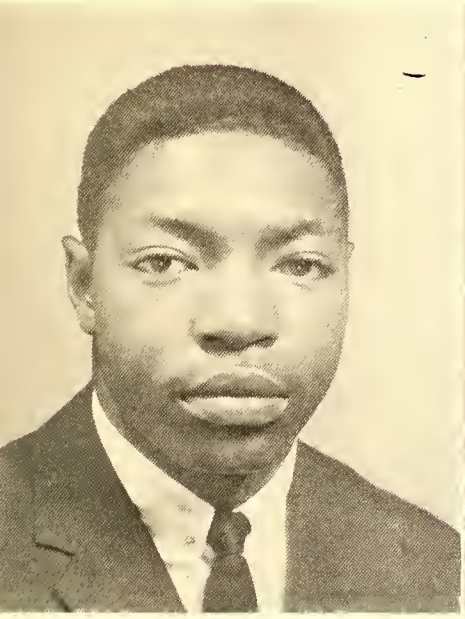

CECARHO FULLER
"Happiness is not perfected until it is shared"

DOROTHY FULLER
"No legacy is so rich as honesty"

LILLIE GAINEY
"Small service is true service while it lasts"

BARBARA GILMORE
"No man is happy who does not think himself so"

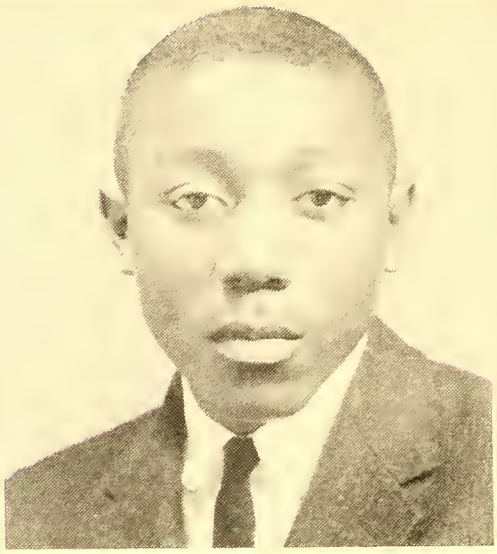

JOHN GRAHAM
"The reward of one duty is the power to fulfill another"

HAZELENE GRANT
"If you wish to reach the highest, begin at the lowest"

SENIOR CLASS

MOST RELIGIOUS
Lynwood Walker and Lois McEachern

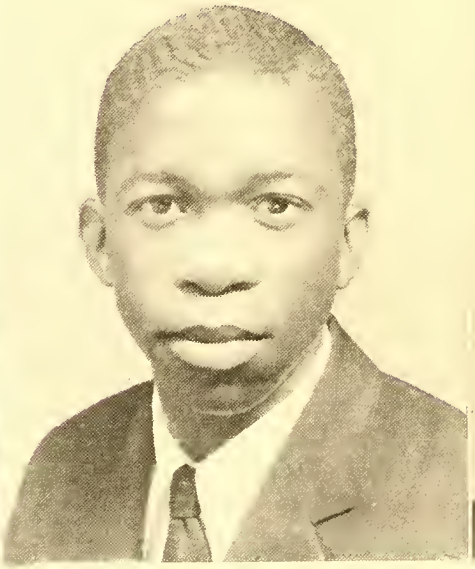

ARTHUR HARRIS
"Desire nothing that would bring disgrace"

BISHOP HARRIS
"Of two heroes, he is the greatest who esteems his rivals most"

GLORIA HILL
"Quiet, but aspiring"

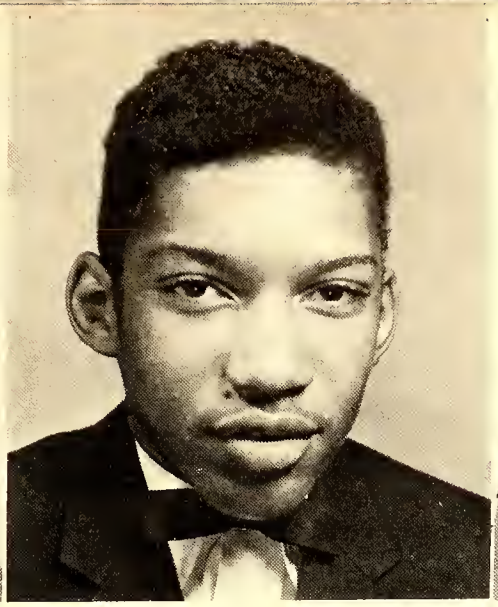

TAFT HOLLAND
"Greatness lies not in being strong, but in the right using of strength"

THE WITTIEST
Arthur Harris and Lillie Gainey

SENIOR CLASS

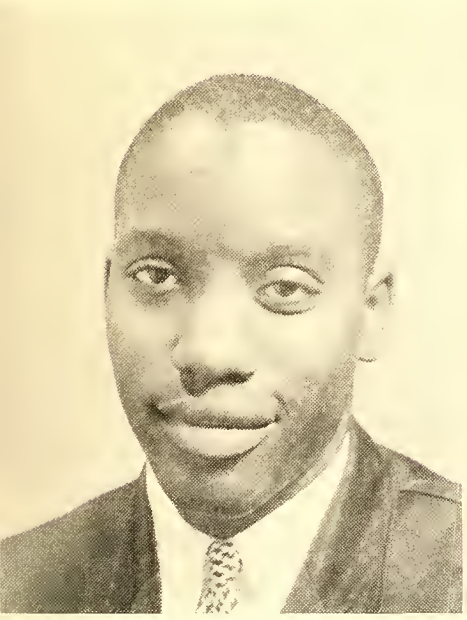

COLON JOHNSON
"Behavior is a mirror in which everyone shows his image"

BESSIE JOHNSTON
"Better not be at all than not be noble"

HERMINE JONES
"What your heart thinks great is great"

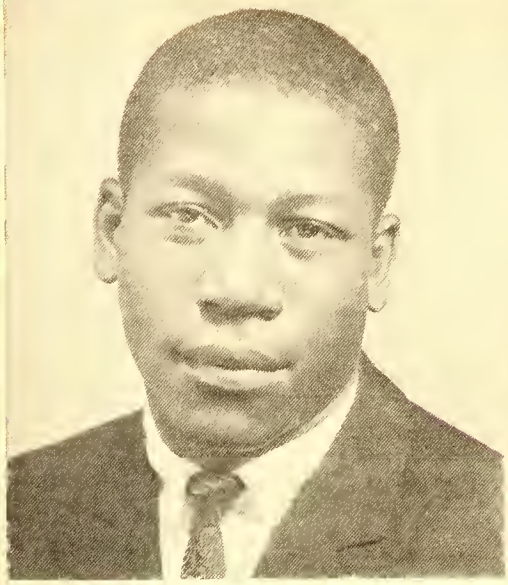

JAMES JENKINS
"Employ thy time well if thou meanest to gain leisure"

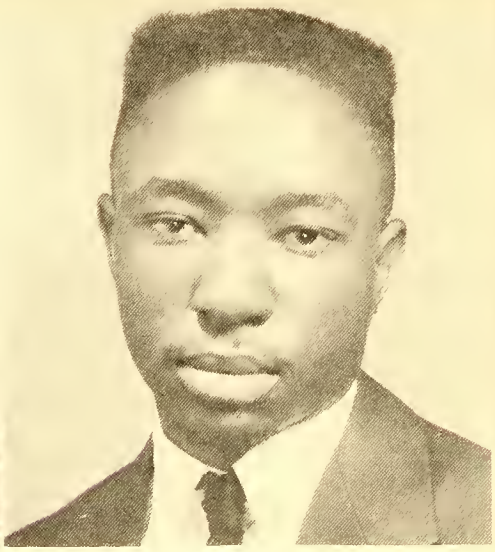

BAXTER JEFFEREY
"All happiness is in the mind"

NIZA JACKSON
"A little help does a great deal"

SENIOR CLASS

BEST DANCERS
John Dukes and Betty Simmons

GERALDINE ISLEY
"To know how to wait is the great secret of success"

BETTY KELLY
"Work is often the father of pleasure"

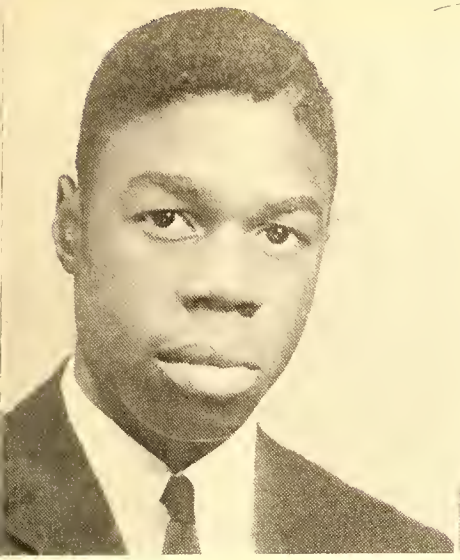

JOSEPH KELLY
"Great works are performed not by strength but by perseverance"

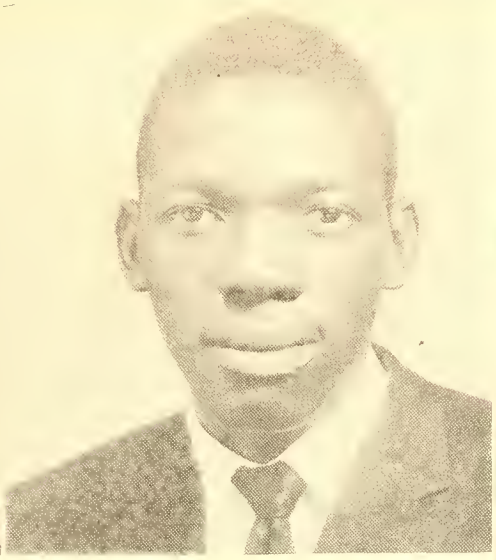

JAMES KEMP
"Content thyself to live obscurely good"

MOST SCHOOL SPIRIT
Lillie Gainey and Lawrence Oates

SENIOR CLASS

ANNIE LAWRENCE
"Men and things are valuable as they are serviceable"

BETTYE LAWRENCE
"Choose your course, pursue it grandly, and achieve what you pursue

LEROY LEACH
"Who would win, must learn to bear"

JOHN LOCKHART
"If you have great talents, industry will improve them"

CAROLYN MACRAE
"The great secret of - happiness is to be at ease with yourself"

GERALDINE MALLOY
"Press on"! A better fate awaits thee"

THE SENIOR CLASS

QUIETEST
Baxter Jeffry & Herma Robinson

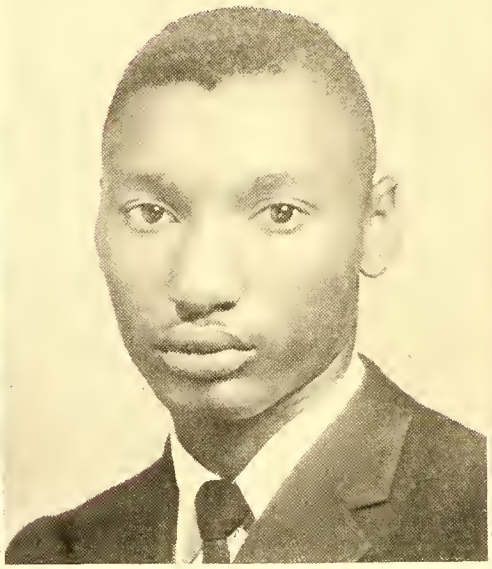

HENRY MAYNOR
"Dare to be brave in the cause of the right"

JEANNETTE MELVIN
"Tis not what we have but what we enjoy that makes us happy"

EVA LOU McALLISTER
"An oak is not felled at one blow"

MARY JANE McCALLUM
"Dare to speak kindly and ever be true"

DRUM MAJOR
William Edward Murphy, Jr.

THE SENIOR CLASS

JOSEPHINE McDANIEL
"Honesty can not withhold that which belongs to others"

EDITH MATTHEWS
"Sow good services; Sweet remembrances will grow from them"

GLENNORA McDONALD
"Civility is the result of good nature good sense"

LOIS McEACHERN
"The highest graces of music flow from the feelings of the heart"

JESSE McEACHERN
"The world knows nothing of it's greatest men"

ESTHER McGILDERY
"Forgive thyself nothing but others much"

SENIOR CLASS

MOST ATTRACTIVE
Davis Douglass and Geraldine Isley

CLARA BELL McGILL
"Good instruction is better than riches"

MAYRENE McKETHAN
"Never be weary of well doing"

GRACE McKINNON
"Be friendly and you will never want friends."

CAROLYN McKOY
"What we frankly give, forever is our own."

MOST TALENTED
Arthur Harris and Lois McEachern

SENIOR CLASS

MARGARET McKOY
"Hasty climbers have sudden falls."

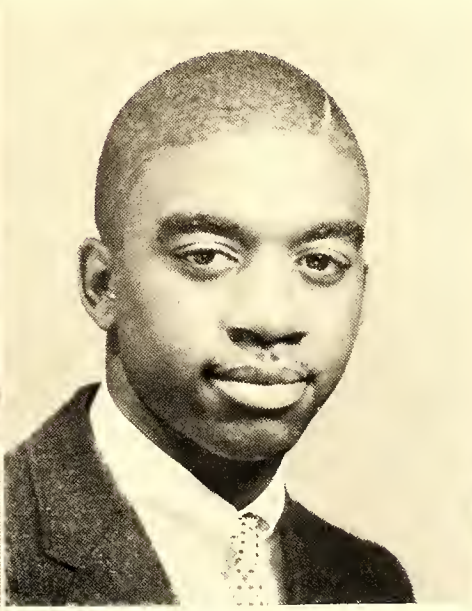

SAMUEL McKOY
"In courtesy rather pay a penny too much than too little."

ELEANOR McLAUGHLIN
"Honor the tree that gives you shelter."

ROSCOE McMILLAN
"Set not thyself to attain much rest, but much patience."

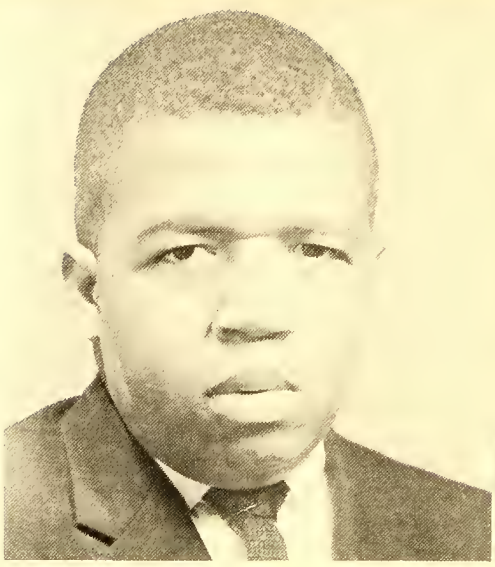

ELMER McMILLAN
"Greatness lies not in being strong, but in the right using of strength."

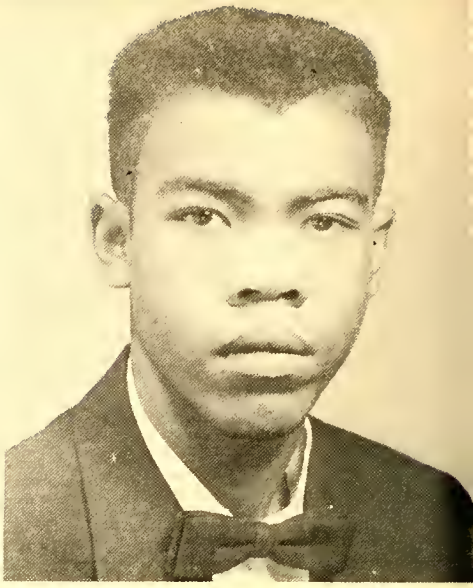

BOBBY McMILLAN
"In too much disputing, truth is lost."

SENIOR CLASS

MOST BUSINESS-LIKE
Jean Berrien and Joseph Kelly

GERALDINE McNAIR
"Politeness cost nothing and gains everything."

TEXOLA McPHAUL
"Write injuries in dust, But kindness in marble."

ZORA McRAE
"Honesty is firm and upright, and yields not"

WILBERT McPHERSON
"Nuts are given, but they are not cracked for us"

MOST PLEASING PERSONALITY
Annie Lawrence and Alvin Walker

SENIOR CLASS

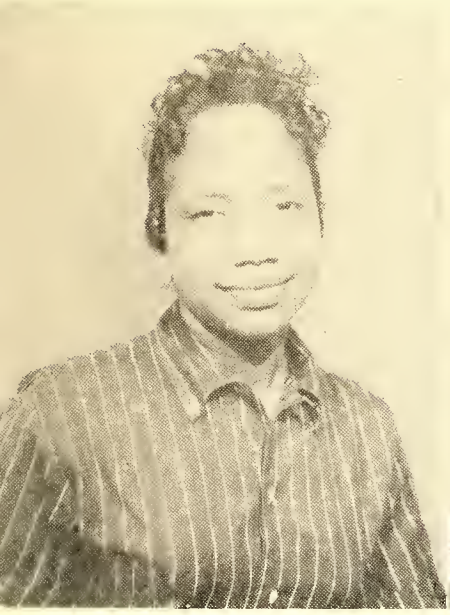

PAULINE THOMAS
"Happiness is where we find it, but rarely will we see it"

ARLENE MONROE (Deceased)
"Though she's gone, she'll always be a cherished thought and memory"

JOAN MONROE
"He who is afraid of doing too much always does too little"

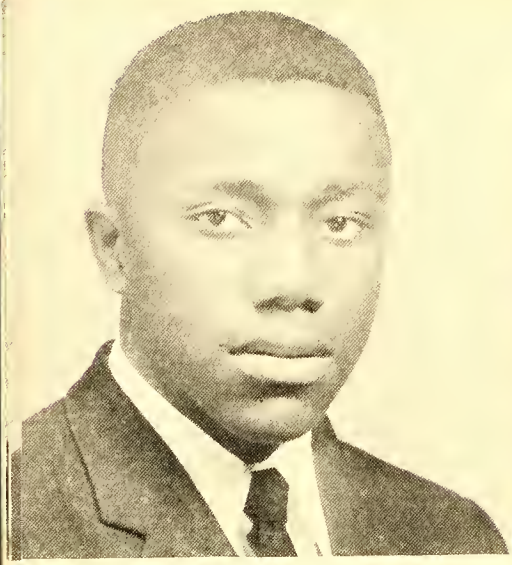

WILLIAM MONROE
"One loses all the time which he can employ better."

CAROLYN MOORE
"It is hard to fail, but it is worse never to have tried to succeed."

DOROTHY MOORE
"Search all things, hold fast that which is true."

SENIOR CLASS

MOST ATHLETIC
James Quick and Bertha Dudley

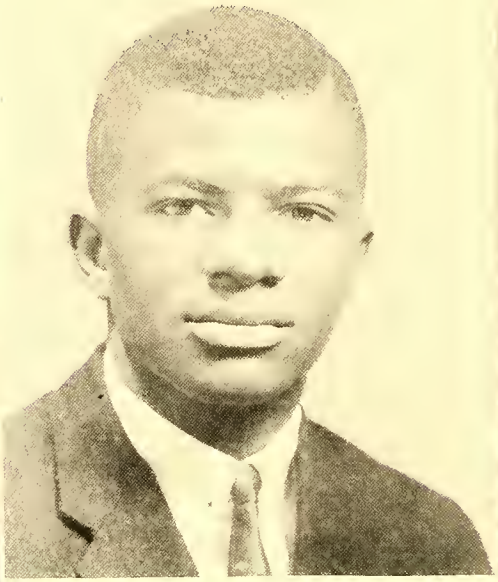

CHARLES MURCHISON
"Life has no blessings like a prudent friend."

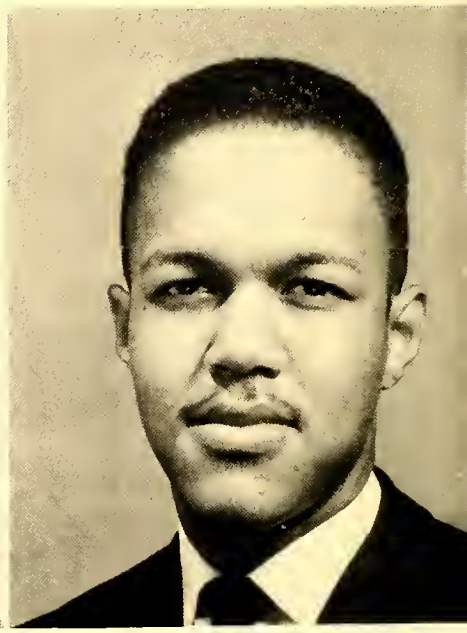

WILLIAM MURPHY
"The ropes of today ring the bells of tomorrow."

SHIRLEY NEWKIRK
"Honor lost, much lost; life lost, more lost; soul lost, all lost."

GLORIS NEWTON
"Kindness is virtue itself."

MOST DRAMATIC
Carolyn MacRae and William Murphy

SENIOR CLASS

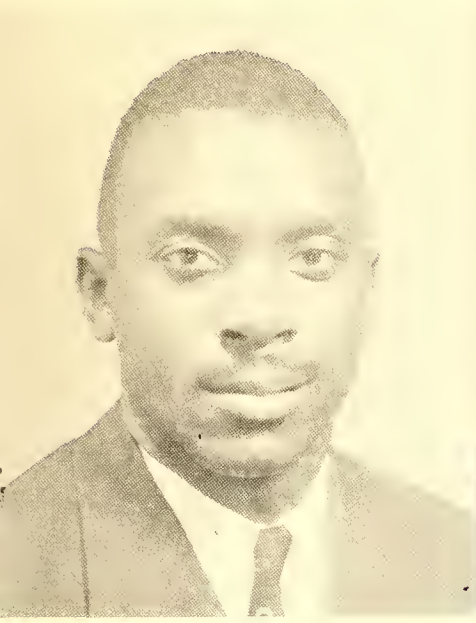

LAWRENCE OATES
"The only way to have a friend is to be one."

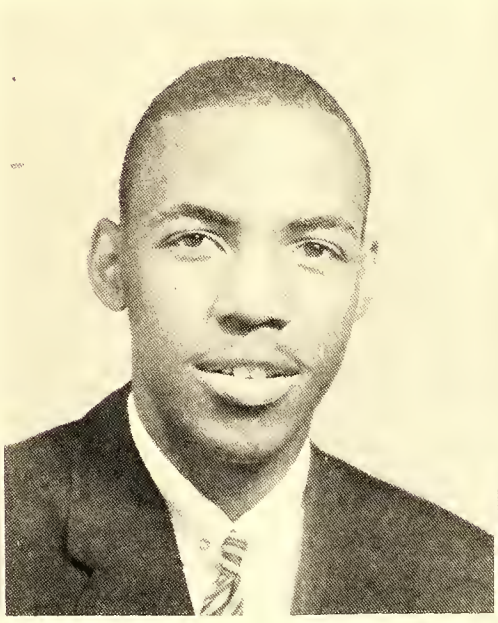

HARDY PARKER
"A civil habit oft covers a good man."

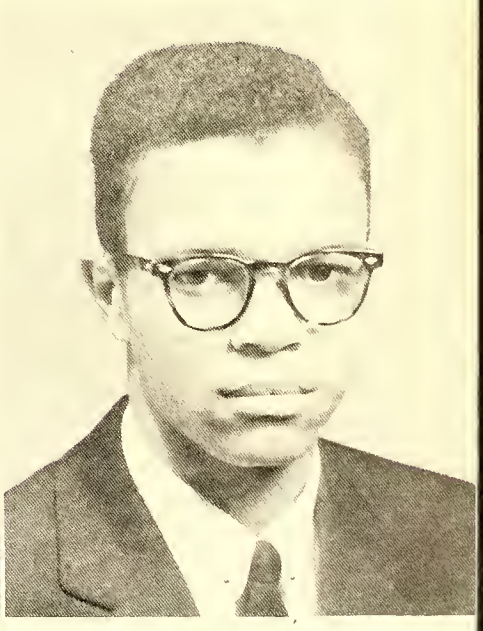

EDDIE PETERSON
"Success is a fruit of slow growth."

LEOLA PETERSON
"Humbleness is always grace; always dignity."

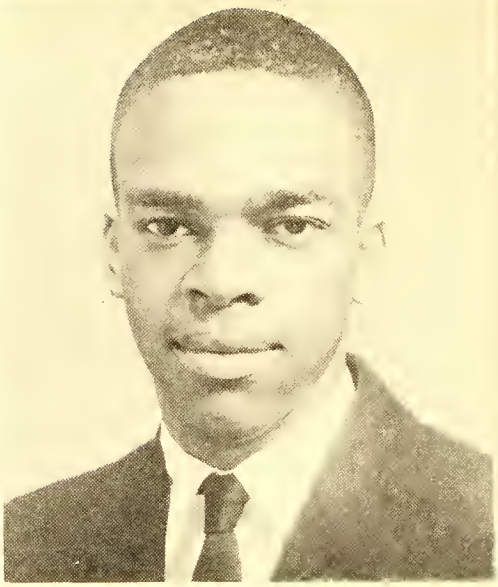

CALVIN PORTER
"A great mind becomes a great fortune."

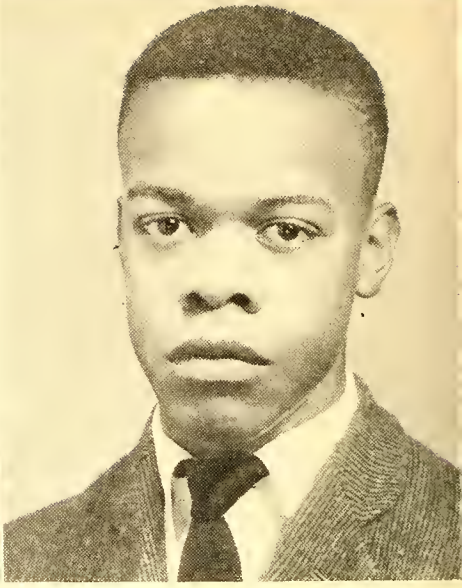

WARNER PRICE
"To know how to wait is the secret of success."

SENIOR CLASS

MOST LIKELY TO SUCCEED
Jean Berrien and Joseph Kelly

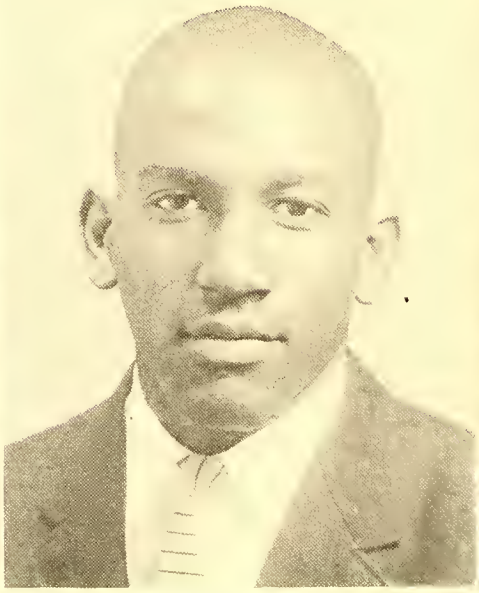

JAMES QUICK
"No really great man ever thought himself so."

MARY RAY
"Be true to your word, your work and your friend."

ESTHER REDD
"Education is capital invested for the future"

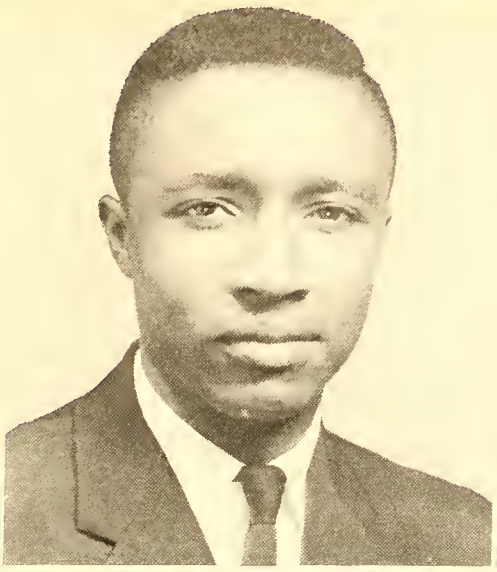

NATHANIEL RICHARDSON
"Youth is the time to learn"

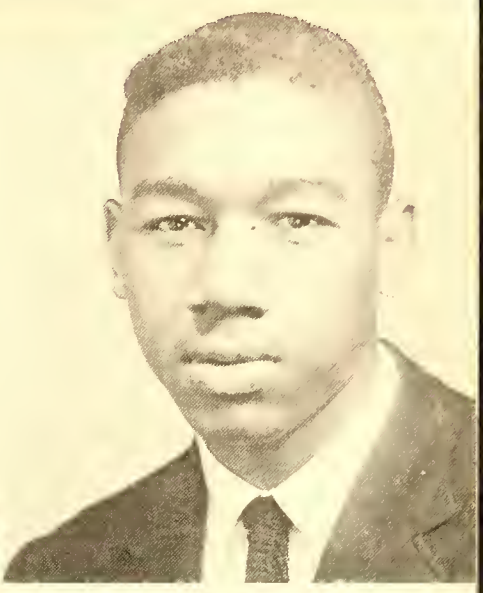

CHARLES ROBINSON
"Honesty in little things is not a little thing"

SENIOR CLASS

HERMA ROBINSON
"The wise make tools of whatever comes to hand"

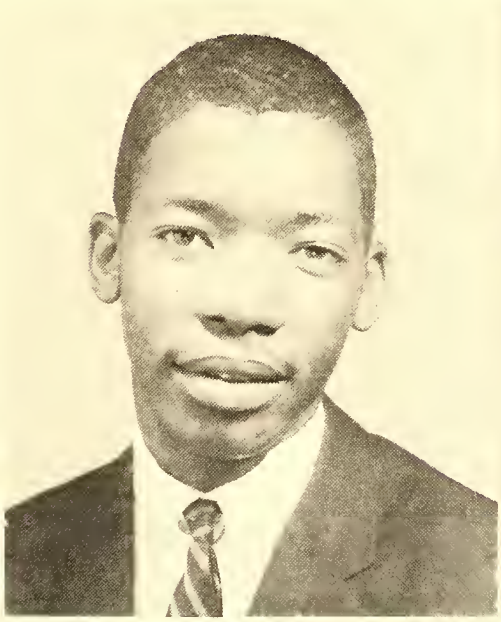

FRED SHAW
"Hope against hope and ask till ye receive"

BARBARA SIMMONS
"Truth is always found when it is honestly sought"

BETTY SIMMONS
"To err is human, to forgive, divine"

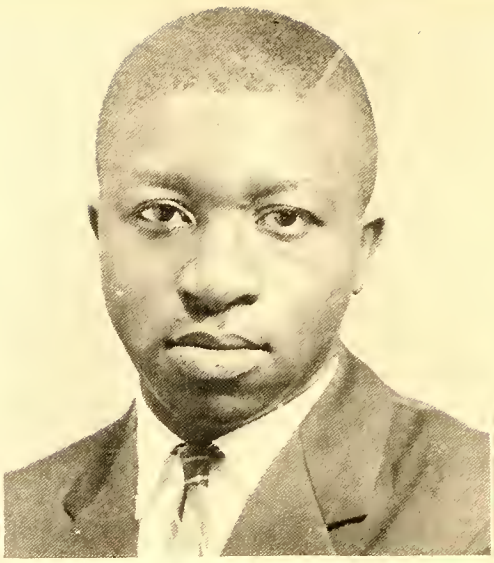

EVANS SIMMONS
"The hand of the diligent maketh rich"

LEWIS SMITH
"A man of gladness seldom falls into madness"

SENIOR CLASS

MOST DEPENDABLE
Lynwood Walker and Katie Brown

MARVIN SMITH
"Make friends of the wise"

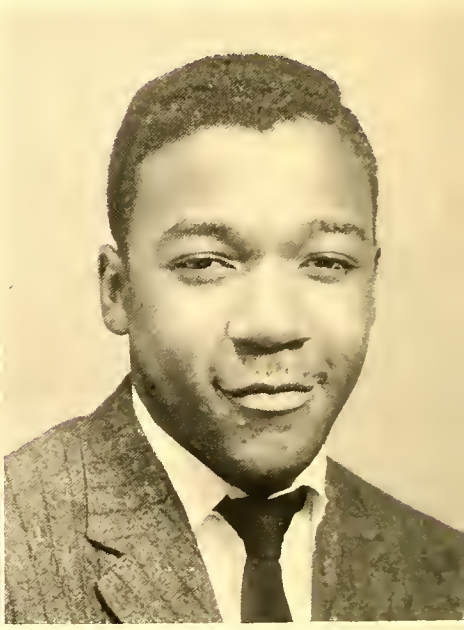

ALEXANDER SPEARS
"Nothing is denied to well directed labor"

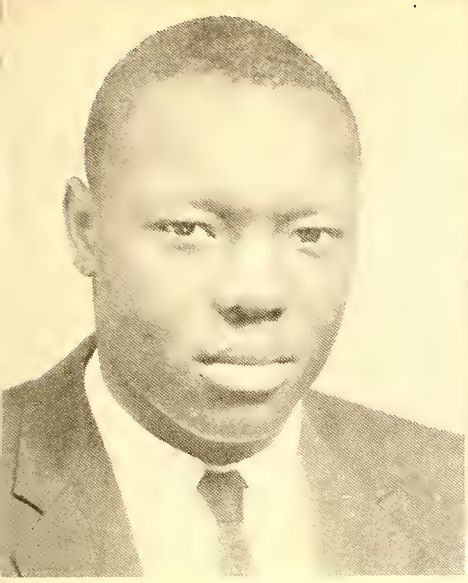

JAMES STROTHER
"Fortune favors the brave"

MARGARET SUTTON
"What we frankly give, forever is our own"

RICHARD WALKER
"Do the head work before the hand work"

SENIOR CLASS

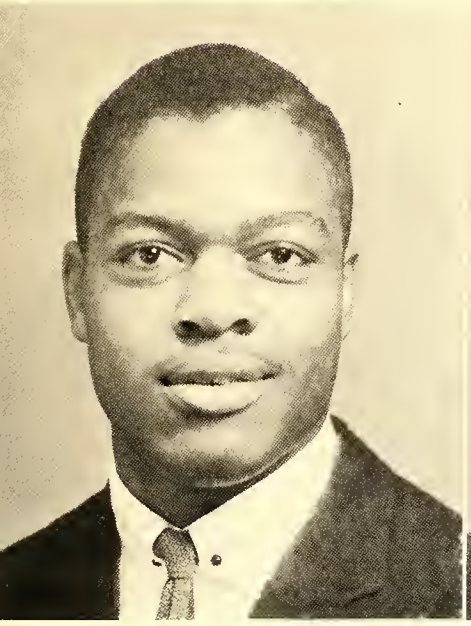

ALVIN WALKER
"The best preparation for the future is the present well seen to, the last duty well done."

LOUINE WALKER
"What is becoming is honest, and whatever is honest must always be becoming."

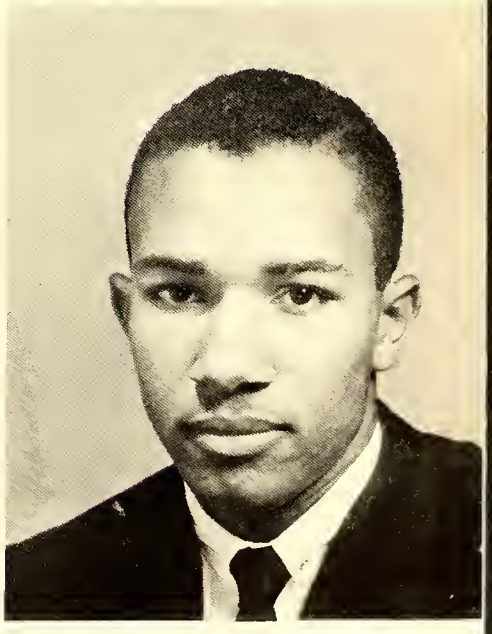

LYNWOOD WALKER
"The greatest man is he who chooses right with the most invincible resolution"

DONALD WILHITE
"Have no friends not equal to yourself"

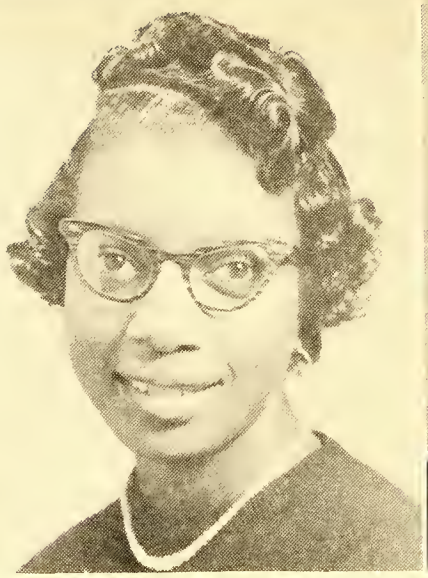

BARBARA WILLIAMS
"It is more noble to make yourself great than to be born so"

CAROL WILLIAMS
"Nothing is more reasonable and cheap than good manners"

SENIOR CLASS

MARSHALL WILLIAMS
"Step by step the ladder is ascended"

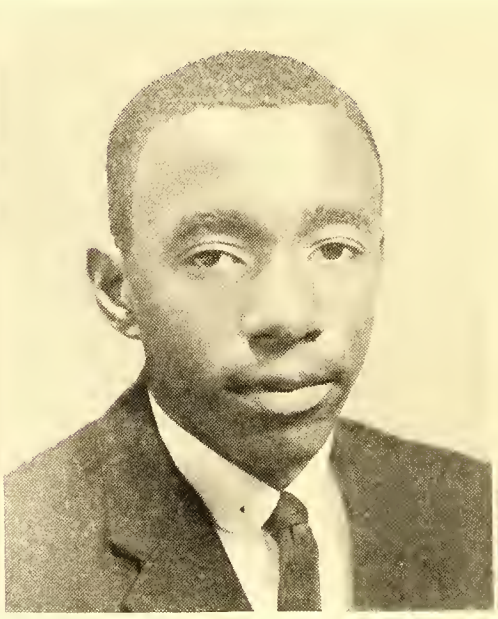

RAYMOND WILSON
"With perseverance one surmounts all difficulties"

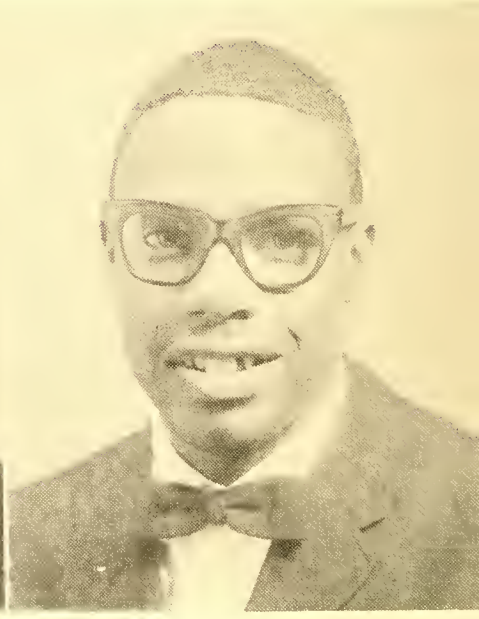

EZELLE WOODS
"To have the harvest, we must so receive"

ANNIE WRIGHT
"Friendship is love with understanding"

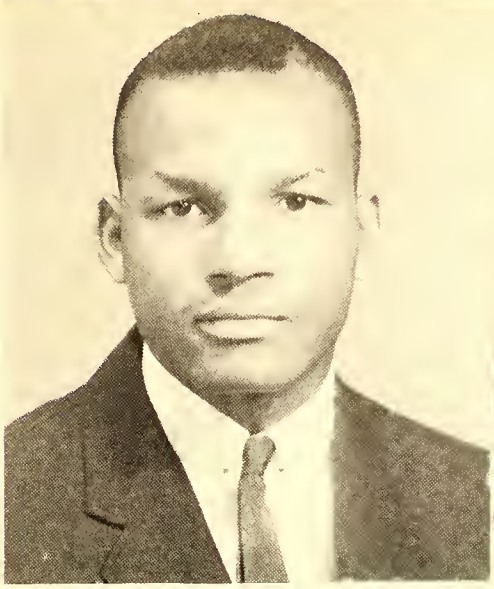

CHARLES SHERIDAN
"He that once is good is ever great"

SOPHIE McNEILL
"Individuals may perish; but truth is eternal"

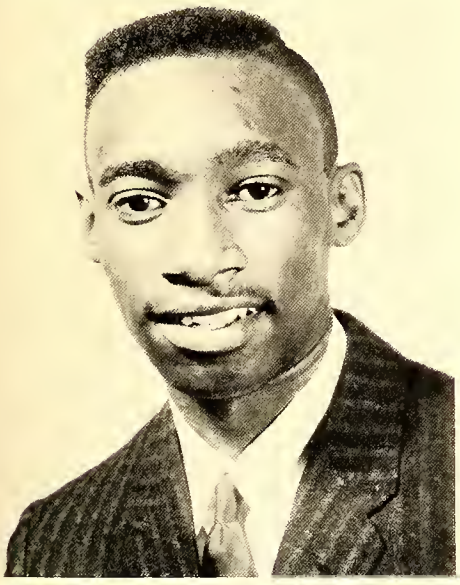

DAVID MORRISON
"Friendship, the older it grows the stronger it is"

THE NINETEEN HUNDRED FIFTY-NINE SENIOR CLASS

NOT PICTURED

PRESTON GREEN

EMILY WILLIAMS

SHIRLEY WALKER
"In a great soul everything is great"

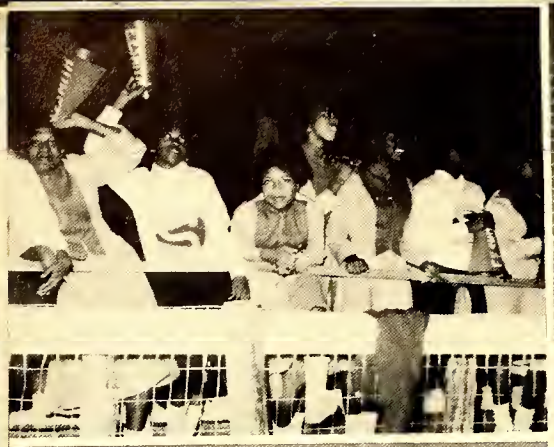

CANDID MEMORIES...

A glimpse of student life as seen through the lens of a camera. This record shows the Smithite through different roles still portraying that "Ole Smith Spirit".

UNDERCLASSMEN

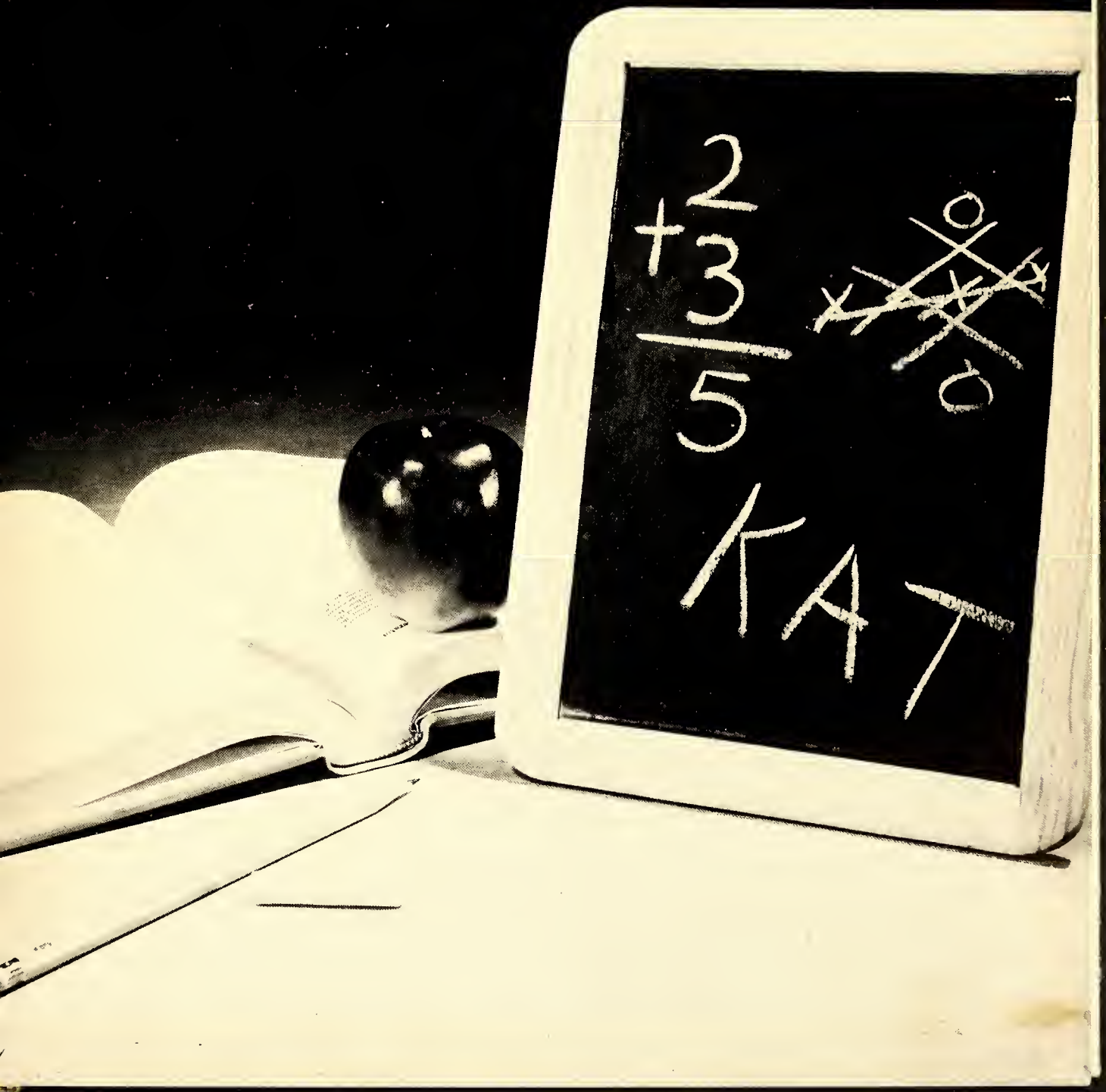

THE JUNIOR CLASS

JUNIOR CLASS OFFICERS: Willie Johnson, VICE PRESIDENT; Thomas McLaurin, PRESIDENT; Eva McEachern, SECRETARY.

THE SOPHOMORE CLASS

THE SOPHOMORE CLASS

ACTIVITIES

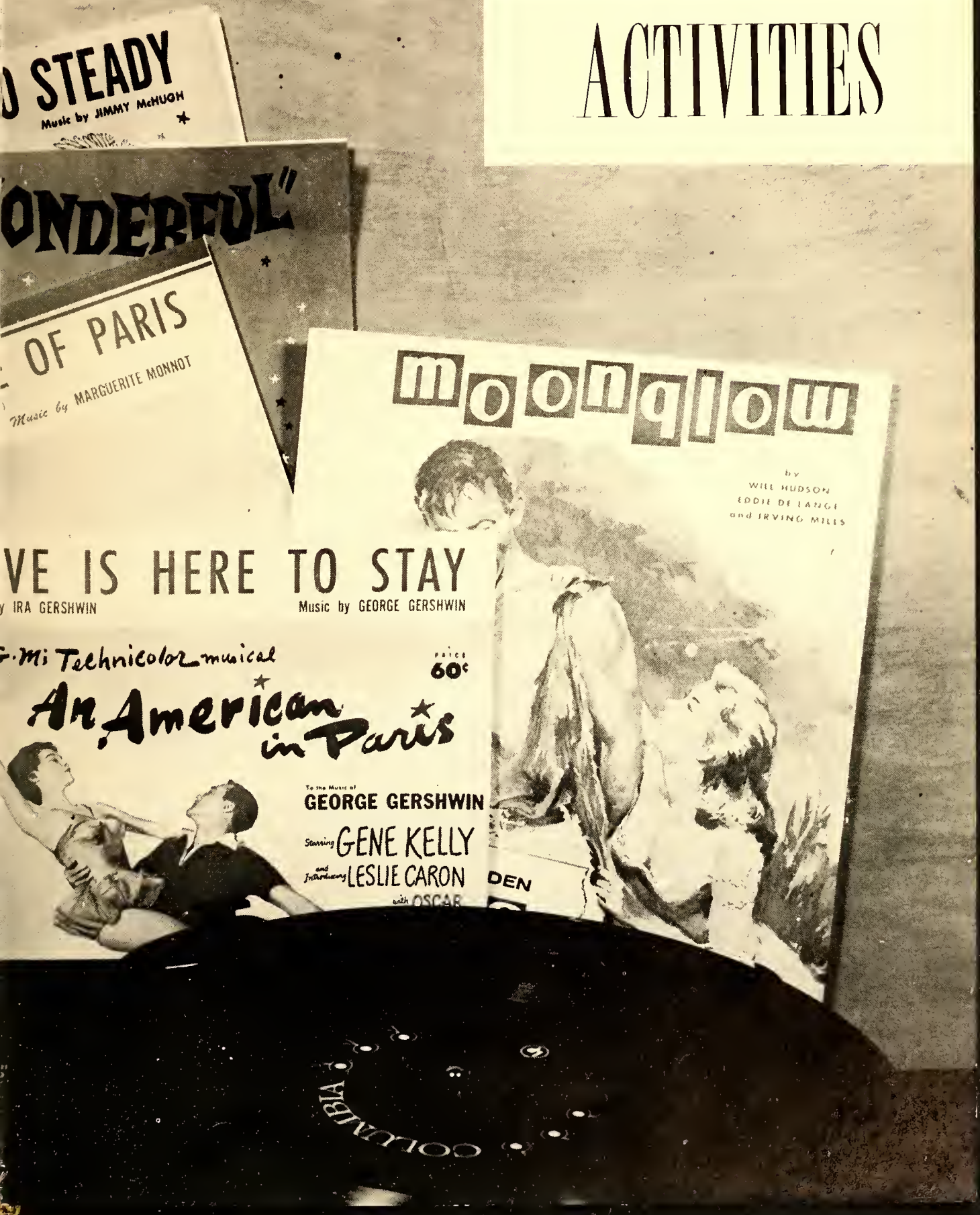
D STEADY
Music by JIMMY McHUGH
"ONDERFUL"
E OF PARIS
Music by MARGUERITE MONNOT
moonglow
by
WILL HUDSON
EDDIE DE LANGE
and IRVING MILLS
VE IS HERE TO STAY
y IRA GERSHWIN
Music by GEORGE GERSHWIN
G-Mi Technicolor musical
PRICE
60¢
An American in Paris
To the Music of
GEORGE GERSHWIN
Starring GENE KELLY
and introducing LESLIE CARON
with OSCAR
DEN
COLUMBIA

OUR STUDENT COUNCIL

President, James Brewington; Vice President, Thomas McLaurin; Secretary, Jacquelyn Thorne; Assistant Secretary, Mary McNeil; Treasurer, William Bristow; Business Manager, William Murphy; Campaign Manager, Elmer McMillian.

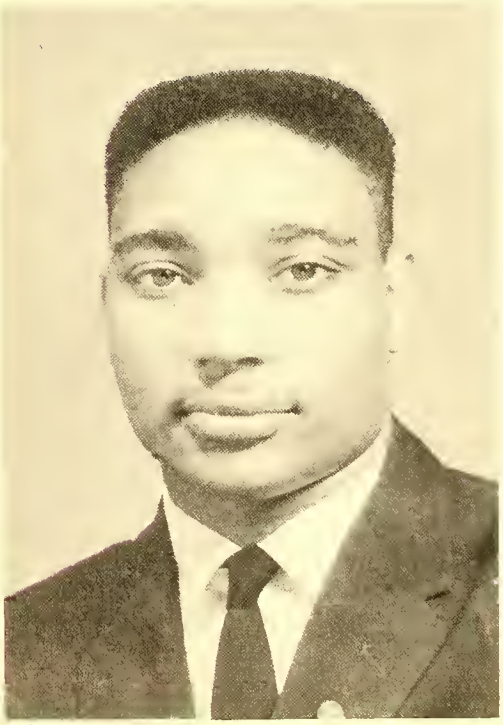

THE PRESIDENT SPEAKS

The Student council is a functioning organization for the betterment of the school by promoting better relations between students, teachers, and their communities.

As president of the Student Council, I am proud to say that this organization truly has worked toward that goal.

A truly dedicated Student Council is an asset to any school. During the past year the members of the student body have co-operated whole heartedly in the various activities carried on by the council.

A word of thanks to all persons connected with the council. A special word of thanks to the guidance counselor, Miss C. L. Thompson, who advised us throughout the year.

In closing, I would like to wish that the Student Councils of the future would attain even greater heights, and that the Student Council may continue to be the voice and inspiration of each student.

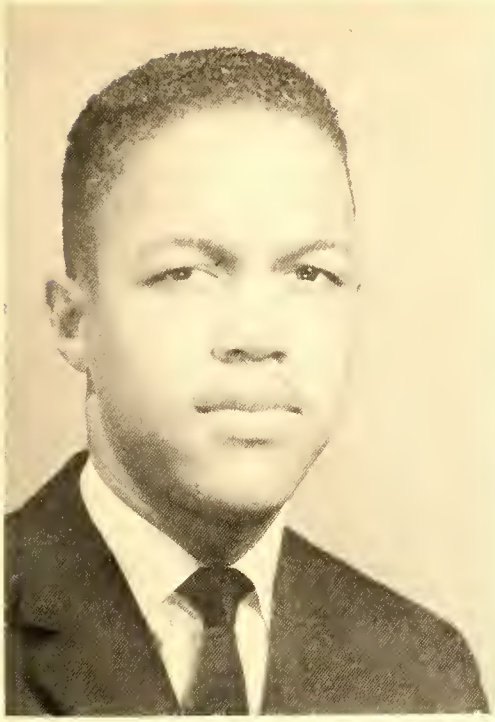

CHARACTER SERVICE

SCHOLARSHIP LEADERSHIP

William Murphy - President
Alvin Walker - Vice President
Jacquelyn Thorne - Recording Secretary
Laddie P. Bell - Corresponding Secretary
Joseph Kelly - Treasurer
Jean Berrien - Dean of Probates
James Brewington - Dean of Probates
Thomas McLaurin - Chaplain
Lynwood Walker
Jeannette Melvin
Betty Lawrence
Annie Lawrence
Herma Robinson
Rita Newton
Carolyn Singletary
Luetta Brown
Arthur Pindle
Barbara Alexander
Robert Thomas

MYRTLE LENNON CHAPTER of the NATIONAL HONOR SOCIETY

The Myrtle Lennon Chapter of the National Honor Society, now in its sixth year, is proud to be a part of the E.E. Smith family. It is hoped that we have been and will continue to be the beacon light in this, our institution.

That our banner shall not ever trail, we challenge you to always exemplify and to uphold the ideals of high scholarship, unerring leadership, good character, faithful service and to encourage others to do so with honor and with dignity.

Now, as we, the senior members, leave these hallowed grounds, we bid you, our comrades, a warm farewell and wish for you the best of luck and continued success.

NEWS PAPER CLUB

The Smithsonian, the official newspaper of E.E. Smith Senior High School, has as its chief purpose to promote better relationships between the schools and to inform the community of the events occuring at our school. This year the newspaper has achieved its purpose. The first printed edition of the newspaper since coming to this school in 1954 was issued this year.

Some of the articles covered in the newspaper were the "Drama Festival," "Parent-Teacher Conferences," "Career Day," "Christmas Musical Presented by Glee Club," "New Teachers," and "New Students." Other articles of importance were printed.

Due to the perseverance and cooperation of the staff members, the Smithsonian has been made a success.

SMITHSONIAN STAFF

Editor-in-Chief . . . . . Laddie P. Bell, Jr.
Associate Editor . . . . . .Lynwood Walker
News Editors . . . . . Westra Johnson, Patricia Regis, . . . Bertha Williams, Mary A. McNeil, Alvin Walker
Feature Editors . . . . . Jacquelyn Thorne, Patricia Jeralds, Laddie P. Bell, Jr., Rudolph Jones
Sports Editors . . . . .William Murphy, Arthur Pindle
Business Manager . . . . . James Brewington
Circulation Managers . Sylvia Pindle, Effie Covington
Typists . . . . . .Laddie P. Bell, Jr., Erma Patterson
Contributors . .Carolyn MacRae, Barbara Alexander, Jean Berrien, Resna Allen, Geraldine Malloy

The E.E. Smith "Thespians" have been going strong this year. Two projects have brought laurels to our Alma Mater.

On February 13, we presented, as we do annually, three one-act plays. PINK AND PATCHES, laid its setting "up in them thar hills." It was a delightful comedy, telling the story of a young girl's longing for a pink dress. THE LAMB IN THE WINDOW, our drama. was the story of a minister, who, thinking that he had failed his flock, prepared to resign at the time that his members were going to force him to resign. GOOD-BYE TO THE CLOWN was concerned with a little girl who adopted an imaginary clown as a playmate when her father died. A fantasy, it ended the evening on a light note.

On February 26 and 27, the district Dramatics Festival was held here at E.E. Smith. Participating were schools from all over the Southeastern district. Our entry, DAWN WILL COME, received an A-1 rating. Three members of the cast received awards--William Murphy received a certificate of Honorable Mention; Arthur Harris received one for Best Supporting Actor, and Joseph Kelly was proclaimed Best Actor of the 1959 Festival. With the A-1 rating came an invitation to participate in the State Festival in Raleigh.

Under the capable direction of our faculty advisors, Mrs. N.S. Williams, Mrs. I.C. Fowler and Mrs. C. L. Massey, we have experienced a full and happy year in dramatics.

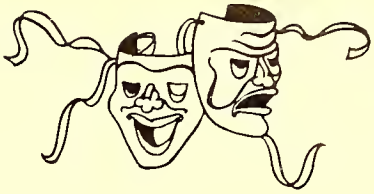

OFFICERS

President . . . . . Alvin Walker
Vice President . . . James Douglass
Secretary . . . . . Jeannette Melvin
Treasurer . . . . . Joseph Kelly
Business Manager . William Murphy

E.E. SMITH THESPIANS

YEARBOOK STAFF

Editor . . . . . Alvin A. Walker

Assistant Editor . . . . . Jean L. Berrien

Business Manager . . . . . William E. Murphy, Jr.

Feature Editors . . . Lynwood Walker & Shirley Walker

Sports Editor . . . . . Arthur Harris

Head Proof Reader . . . . . Carolyn MacRae

Historian . . . . . Barbara Williams

Secretary . . . . . Geraldine Isley

Executrix . . . . . Texola McPhaul
Shirley Walker
Geraldine Isley

Photography Editor . . . . . James D. Douglass, Jr.

Art Editor . . . . . Alvin Burney

Layout Manager . . . . . Wilbert McPherson

Typists . . . . . Katie M. Brown
Jeannette Melvin
Hazel Grant
Carolyn Moore
William Monroe
Mary McCallum

Sponsor . . . . . Mr. E. E. Miller

LIBRARY CLUB

Shirley Walker . . . . . President
Margaret Cromedy. V. President
Niza Jackson. . . . . Secretary
Rosa Monroe. . . . . Treasurer
Miss M. V. McLean . . . Sponsor

NORTH CAROLINA STUDENT INDUSTRIAL ORGANIZATION

Lawrence Byrd . . . . President
Annie Lawrence . . V. President
Katie Brown . . . . . Secretary
Mary J. McCallum . .Treasurer

STUDENT GUIDANCE COMMITTEE

Lynwood Walker . . . . . President
Jean Berrien . . . . . Vice President
Mary Jane McCallum. . . . . Secretary
Ellen Brinkley . . . . Assistant Secretary

PHOTOGRAPHY CLUB

William H. Montague . . . . . President
Marion Esterling. . . . . Vice President
Judith Marshall . . . . . Secretary
James McKoy. . . . . .Treasurer

CHARM CLUB

The Charm Club originated to provide the feminine composition of this school with a better social background. They are informed in etiquette, tactfullness, and all things to make them more lady-like.

Miss C. L. Holden, Sponsor

OUR BAND

Senior Band Members: Arthur Harris, President; Carolyn MacRae, Secretary; Calvin Porter, Parade Marshal; Jean Berrien, Vernease China, Samuel McKoy, Dorothy Fuller, Lonnie Ewing, William Murphy, Drum Major.

MAJORETTES

May Lula Ray, Co-Captain; Verna Miller, Luetta Brown, Elnita Cogdell, Zora McRae, Co-Captain; Flora Nesbitt, Judith Marshall, Virginia Nesbitt.

OUR CHOIR

Lois McEachern, Eleanor McLaughlin, Zora McRae, Lillie Gainey, Barbara Williams, Gloris Newton, Annie Wright, Effie Covington, Jeannette Melvin, Betty Kelly, Glynora McDonald, Bettye Simmons, Texola McPhaul, Dorothy Moore, Hazeline Grant, Margaret Sutton, Bertha Dudley, David Morrison, Lynwood Walker, Marshall Williams, John Graham, Alvin Burney, Jesse McEachern, Caldwell Pittman, Jerome Bullock, Fred Shaw, Donald Cox, Wilbert McPherson, Elmer McMillan.

BOYS' GLEE CLUB

ZETALITE BALL

Five senior girls from E. E. Smith were among those presented at the Sixth Annual Zetalite Ball sponsored by the Zeta Phi Beta Sorority. This affair was very beautiful and provided the starry-eyed debutants with many fond memories.

COTTILLION BALL

Among the girls presented to society by the Zeta Phi Omega Chapter of Alpha Kappa Sorority were fourteen from E. E. Smith. The Queen of the Ball was Jean Berrien of E. E. Smith. This beautiful and momentous occasion was one that will long be remembered in each girls' heart.

ATHLETICS

MISS E.E. SMITH
and COURT

Left to right

Miss Dorothy Kemp is a member of Mrs. C. L. Massey's homeroom. She placed fourth in the Homecoming Drive.

Miss Elnita Cogdell placed third in the Homecoming Drive. She is a member of Mrs. D. E. Lane's 11-1 homeroom.

Miss Barbara Williams was crowned Miss E. E. Smith in the Homecoming Drive. She is in Miss C. L. Thompson's 12-2 homeroom.

Miss Geraldine Isley, a member of Mrs. I. C. Fowler's 12-1 homeroom, was runner-up in the Homecoming Drive.

Miss Zora McRae, a member of Mrs. M. L. Spivey's homeroom, placed second in the Homecoming Drive.

OUR 1959 SPORTING BULLS

FOOTBALL

The rampaging "Golden Bulls" of E. E. Smith turned in another very impressive season while in the "Pastures" for the '58-59 season with a 5-3-1 overall record and a 5-2-1 record in conference.

The "Bulls" fleet backfield was under the direction of head coach, D. T. Carter and the unyielding forward was tutored by coach D. S. Kelly.

Seniors that contributed whole-heartedly to the Bulls' success were co-capts. Alvin Walker, Q. B.; and Bishop Harris, H. B.. Others were James Quick, T.; Robert Drake, F. B.; Burnis Copeland, H. B.; Lewis Smith, H. B.; Charlie Sheridan, H. B.; William Campbell, E.

Special congratulations go to Elmer McMillan, G.; and James Strother, G., who were elected to play in the Shrine Bowl Game. Elmer "Tank" McMillan was also elected All-State Guard.

BASKETBALL

The Varsity Bulls found it rough going on the hardwood for the 1958-59 season.

The Bulls showed game spirit in each of their outings although in most cases they were outclassed. Coach D. S. Kelly worked very hard in producing his first five but they succeeded in presenting him victories in only four cases.

Seniors of the team were Raymond Wilson, Robert Drake, James Quick, William Campbell, Burnis Copeland, Bishop Harris and Lawrence Oates.

BASEBALL

The Powerful Bulls, State runner-up for 1958, were off to another good start this year. With a record of four victories and two defeats, and a young strong team, the Bulls are making their bid for another try at the State Crown.

Among the Seniors are Capt. Bishop Harris, C.; Burnis Copeland, P.; James Strother, P.; Charlie Sheridan, C.F.; James Douglass, S. S.; Carnell Bobbitt, L. F.; Lewis Smith, S. B.

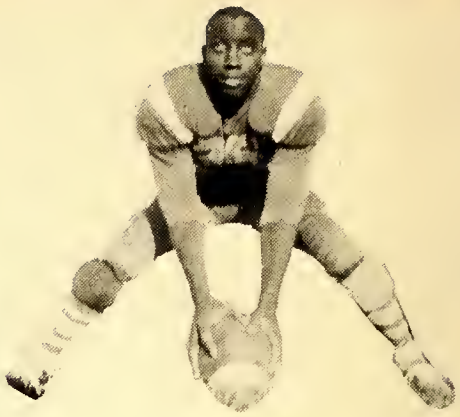

"Bleak" Johnson

THE 1959 GOLDEN BULLS FOOTBALL

SENIORS
James Quick
Colon Johnson
Burnis Copeland
James Strother
Elmer McMillan
Lawrence Oates
Lewis Smith
Bishop Harris
Robert Drake
Charlie Sheridan
Alvin Walker
William Campbell
Tommy Brewington

"Quicko"

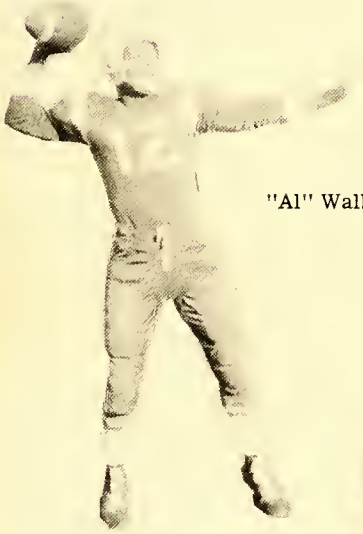

"Al" Walker

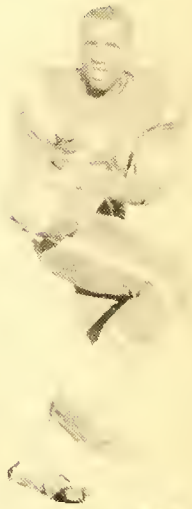

"Bish" Harris

"Slack" Strother

Tommy Brewington

"Tank" McMillan

Coach Carter

CHEERING SQUAD

Glynnora McDonald, co-captain; Joan Carver; Lillie Gainey, Resna Allen, co-captain; Betty Kelly; Lonnie McAllister and Gwendolyn Gainey.

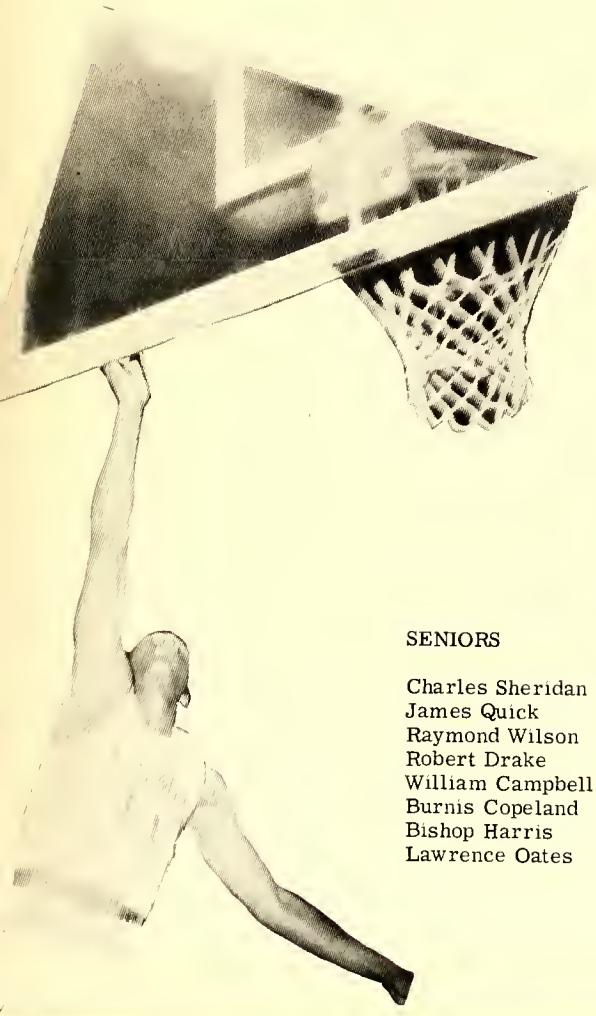

SENIORS

Charles Sheridan
James Quick
Raymond Wilson
Robert Drake
William Campbell
Burnis Copeland
Bishop Harris
Lawrence Oates

BASKETBALL

Coach - D. S. Kelly

INTRAMURAL STEERING COMMITTEES

GIRLS

Texola McPhaul, Leola Peterson, Dorothy Moore and Gladys Brown - chairman

BOYS

Lewis Smith, Alvin Walker, Robert Drake - chairman, Bishop Harris and James Quick

BASEBALL

SENIORS

Carnell Bobbitt
Lewis Smith
Burnis Copeland
Bishop Harris
James Douglass
Lawrence Oates
James Strother
Charlie Sheridan

Captain - Bishop Harris

Coach - D. T. Carter

CLASS POEM

As the years roll on in the march of time,
We'll cherish our school, so dear and sublime;
Her ideals we'ss foster and cling to with pride,
Her precepts and tenets we'll take as our guide.
Each thought, each act and each victory won
Commingled with dreams, with work and fun
Present in retrospect and cloudless view,
The deeds we deigned and proposed to do.

Now, as we pause at future's door,
We recall with gratitude those who bore
Encumbrances of care--those with concren
About skills and values we should strive to learn.
To our parents and teachers, to all who've befriended,
It's hard to repay for this milestone just ended;
Yet to all thus endeared, our tributes we sing,
We dedicate our future and all it may bring.

Dorothy Fuller
Hermine Jones
Joan Monroe

CLASS SONG

Tune (My Best to You)

Dear Smith High School, our four years with you,
Were so filled with hope and our faith tis true.
We came through the years with our heads held high,
Growing more mature, as this parting day drew nigh.

We know it's true, though we love you so,
Our work here is through and it's time to go.
So farewell to you, we bid you adieu;
We must now depart: you'll always be in our heart.

Our teachers our guides, led our steps this way,
Walking by our side, thus we see this day.
So here's to you, may we ere be true
To your standards--that's our best to you

Lois McEachern

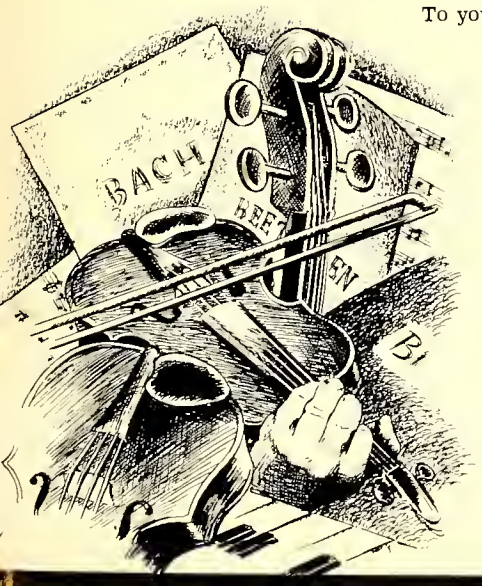

CLASS HISTORY

In September, 1955, like a swarm of bees we lit on E. E. Smith High School. On Orientation Day of the previous May, we had been assigned our respective hives so that from the start, we began a never to be ceased buzz of activity.

We started off by buzzing to the forefront in scholarship. Many of our names appeared on the first six weeks' honor roll and stayed there. At the Honor Society Tea in May of that year, we turned out in large numbers. We were represented in school activities: on the gridiron, on the hardwood, on the diamond and in the band.

With the addition of twelve mighty virtuosos, the band made a good enough rating in the District Band Festival to qualify for participation in the State Festival, something that the band had not done in a good many years.

In the contest for Miss Homecoming, we had an attendant, Edith Matthews, who placed fourth.
In the contest for May Queen, Barbara Williams represented our class as second attendant.

We wound up that year and flew into our second year after a refreshing Summer and we were now ready to begin where we left off. We started by placing, again, large numbers in the glee club, football team, basketball team, baseball team and band. May Lula Ray and Zora McRae were made majorettes and Gladys Brown was placed on the cheering squad and elected captain.

Several students maintained such high averages that they were allowed to be placed on probation of the National Honor Society. They were William Murphy, Annie Lawrence, Betty Lawrence, Herma Robinson, James Brewington, Joseph Kelly, Lynwood Walker, Hermine Jones, and Alvin Walker.

We buzzed through this year, eager to confront the next year, for we felt that we certainly had a lot to look forward to--the Junior-Senior Prom, the trip to Washington, the title "Upperclassman".

We experienced something in our Junior year that we had not counted on. We were fortunate in being one of the first classes to take television courses. A half-hour lesson broadcast from Chapel Hill supplemented our regular classroom instruction. Because of this, our trip to Washington was postponed.

Tapped for National Honor Society this year were Jeannette Melvin, Arthur Harris and Jean Berrien.

Geraldine Isley and Mayrene Burgess were our Homecoming attendants.

Highlight of this year was the Junior-Senior Prom. Our theme was "Aboard a Flying Comet", in keeping with the International Geophysical Year. Girls in bouffant gowns and tight shoes and boys in tight collars gave the seniors a "bang-up" Prom and had the time of their lives.

We left in June and after getting rested up for the hard grind that we knew was ahead of us, we came back for our last year. We did not swarm in as we had done three years ago, but rather, we went dignified and stately, aware that we were to set an example for those whom we would inspire. We seemed to walk with our shoulders squared and our heads a little higher.

Barbara Williams was named "Miss Homecoming" and also "Miss E. E. Smith".

We had outstanding representatives on all athletic squads.

James Brewington stood out in leadership when he was elected president of the Student Council and of the Senior class. William Murphy was elected president of the National Honor Society, Lynwood Walker was elected president of the Student Guidance Committee. Athletic leaders were, Alvin Walker and Bishop Harris, football co-captains; Robert Drake, captain of the basketball team; Bishop Harris, captain of the baseball team

On April 10, the Juniors gave us a wonderful Prom and truly made it "An Enchanted Evening".

In the national competition for Howard University scholarships, E. E. Smith had five people eligible for scholarships: Jeannette Melvin, Alvin Walker, James Brewington, Joseph Kelly and Jean Berrien.

Our plans for the future are to really be like bees. They get all the nectar that they can out of flowers and use it to make honey. By getting all we can out of our school days, we plan to take it elsewhere and make the most of it.

Barbara Ann Williams
Historian

LAST WILL AND TESTAMENT

We, the senior class of E. E. Smith Senior High School, in memory of our senior year, do hereby establish this to be our last will and testament.

To Mr. Miller, our principal, and to our faculty, whose patience we have taxed these many years, we leave our deepest gratitude.

To Mrs. Fowler, Mrs. Spivey, and Miss Thompson, who have brought us through many trials, who have helped us to become better people, and who have exposed us to knowledge and guidance throughout the years, we leave our most sincere thanks and appreciation.

To the underclassmen, we leave the following: To the Juniors we leave the trials and tribulations; and the joys and sorrows of being a senior. To the Sophmores we leave our tenacity and fortitude in hopes that they too may graduate from E. E. Smith.

As our last wishes we shall add the following personal requests:

James Douglass wills his charm and his playboy spirit to William McAllister.

Alvin Walker wills his ability to get along in school work and with people to Joseph Walker.

James Brewington wills his leadership ability to Thomas McLaurin.

Gladys Brown wills her ability to get along with people to Velma Brown.

Barbara Williams wills her ability to talk no matter what, to Martha Rowe.

Mary Jane McCallum wills her dramatic ability to Rita Newton.

Jeannette Melvin wills her typing ability to Eva McEachern.

William Murphy wills his baton to Thomas Berrien, and his dramatic ability to John Mebane.

Arthur Harris wills his height to Charles Patterson.

Shirley D. Walker wills her oratorical ability to Grace Hill.

Alvin Burney wills his artistic ability to Arlenia Rogers.

Hernine Jones wills her creative ability to Elnita Cogdell.

Zora McRae wills her majorette suit to Betty McKeithan.

Jean Berrien wills her ability to play solo clarinet with little, or in most cases, no practice to Del Tricia Currie.

Elmer McMillian wills his poundage to Arthur Pindle.

Bishop Harris wills his athletic ability to Marlyn Walker.

Geraldine Isley wills her ability to keep an A average in Latin to Ruth Penny, not that she needs it.

Burnis Copeland wills his pitching arm to Burnis Waddell.

The "Cavaliers" leave their space on local talent shows to the "Echoes."

Lynwood Walker wills his business-like ability to Kenneth Smith.

Katie Brown wills her job to Carolyn Gilbert.

Carolyn MacRae wills her talkativeness to anybody who wants it.

Geraldine and Effie will their ability to be friends to Grace Covington and Catherine Walker.

Calvin Porter wills his drumming ability to Robert Jones.

John Dukes wills his dance steps to Connie Boykins.

Joseph Kelly wills his ability to get girlfriends to Thomas McBride.

Lawrence Oates wills his school spirit to Earnest McNiel.

Executrix ------ Shirley Walker
Geraldine Isley
Texola McPhaul

ADVERTISING

REFRESHING REMEMBRANCE

Autographs

COCA-COLA BOTTLING CO.

1225 Ramsey Street
Fayetteville, N. C.

Compliments of

JOHNSON COTTON COMPANY

Everything for the Farm and Home

"Cash if you have it - Credit if you need it"

121 Franklin Street
Fayetteville, N. C.

V POINT SUPER MARKET

Meats - Produce
Frozen Foods
Vegetables

Dial HEmlock 3-0119
500 Murchison Road

Congratulations Graduates
from

A.T. WATSON TRANSIT-COMPANY

--- Chartered Busses Available ---

"Ride the Bus - No Parking Fuss"

HEmlock 2-3127

Fayetteville, North Carolina

ED. FLEISHMAN & BROS.

THE BEST IN MENS WEAR

VISIT OUR NEW
TOWN AND CAMPUS

SHOP ON THE MEZZANINE

Hay Street, Fay., N. C.

Kimbrell's
DEPENDABLE FURNITURE

DEPENDABLE FURNITURE

120-220 Person Street

Fayetteville, N. C.

WORTH PRINTING CO.

"IF IT'S WORTH PRINTING
WORTH SHOULD PRINT IT"

HE 2-8101
121 Gillespie Street
Fayetteville, N. C.

COLLEGE CLEANERS

Dry Cleaning and Alteration
One Day Service on Request
Pick-Up & Delivery

Prop., J. McMillan
831 Murchison Road

BANK AT

COMMERCIAL & INDUSTRIAL BANK

"Your Friendly Home Bank"

3 Convenient Locations

Main Office : 327 Hay Street
Drive Up Branch : Corner Ray Avenue
And Maiden Lane
Eutaw Branch : Eutaw Shopping Center

Fayetteville, N. C.

MEMBER FEDERAL DEPOSIT INSURANCE CORPORATION

SAFETY TAXI

Dial HE 2-5131

"On the Market Square"

HOWARD'S

"Fine Clothing for the Family"

240 Hay St.

Fayetteville, N. C.

Compliments of

CROSS-ROADS DRIVE-IN

408 Murchison Road

Esso

D. K. TAYLOR OIL CO.

Distributor

202 Cumberland Street
Fayetteville, North Carolina

CURRIE COAL CO.

the home of

---Blue Blazes Gas---

HE 25121

Hillsboro St.
Fayetteville, North Carolina

Compliments of

ECONOMY FOOD CENTER

454 E. Russell St.
Fayetteville, N. C.

Quality Fashions at Popular Prices
For the Young and
The Young at Heart

MISS VOGUE

112 Hay Street
Fayetteville, N. C.

PHILLIPS LOAN OFFICE

Money to Loan

On Anything

Of Value

Market Square
Fayetteville, N. C.

"School Aids for Every Grade"

HATCHER'S

OFFICE SUPPLY

224 Hay Street Fay., N. C.

Compliments of

FAYETTEVILLE DRUG CO.

Open 8 A.M. until Midnight
We Deliver

Hemlock 2-8181

114 Gillespie Street

Compliments of

QUINN AND MILLER FURNITURE CO.

151 Gillespie Street

Quality Furniture

J. C. PENNY, CO.

"Always first in Quality"

433 Hay Street
Fayetteville, N. C.

DIANA SHOPS

Women's & Children's Apparel-----

Cash, Lay Away, Charge

123 Hay Street
Fayetteville, N. C.

Compliments of

LAFAYETTE MOTOR SALES

"Your Friendly
Ford Dealer"

142 Pittman Street
Dial HE 27121

DR. WATSON FOWLER
Dentist
Hours 9:00 - 2:00
4:00 - 7:00
By Appointment

108 1/2 Person Street
Phone HE 2-5059
Fayetteville, North Carolina

Compliments of

D. C. GRIFFIN GROCERY

503 Hillsboro St.

Fayetteville, N. C.

GO MODERN !
GO GAS !

WM. L. AYCOCK
DEALER

233 Franklin Street

FAST!
RULANE
GAS SERVICE

ROSENFIELD'S QUALITY SHOP

Custom
Men's
Apparel

Donald Cox

230 Hay Street

BRYAN PONTIAC-CADILLAC

Telephone He 2-6185
410-412 W. Russel St.
Fayetteville, North Carolina

LEON SUGAR'S MEN'S SHOP

"Clothing for
the Universally Young"

120 Hay Street
Fayetteville, N. C.

Compliments of

SERVICE DRUG STORE

HE 3-2652 113 Gillespie St.

BENDER'S DRUGS

"Your Friendly Rexall Druggist"

Rexall

201 Hay Street
Fayetteville, N. C.

Congratulations
to the
class of 1959

GOOD FASHION COSTS NO MORE

at

FLEISHMAN'S BIG STORE

106-108 Hay Street

Fayetteville, N. C.

BERNARD'S MEN'S SHOP

Shop at Bernard's and Save

Complete Outfitters for Men and Young Men

We rent Tuxedos

220 Hay Street HE 3-2944

BRANCH BANKING & TRUST COMPANY

"The Safe Executor"

Member of Federal Deposit Insurance Corporation

121 Hay Street HEmlock 2-3118

Compliments of

THOMAS and HOWARD CO.

Wholesale Grocers

315 Robeson St. HE 2-6161

MACK'S BARBER SHOP

"Where the promise is performed"

Free Parking

HE 3-9604 334 Gillespie St.

MELVIN'S CLEANERS

Dependable Dry Cleaning Service
and
Free Delivery

1827 Murchison Rd. HE 3-1340

Congratulations Graduates

Belk-Hensdale

Belk's Home of Better Values

Fayetteville, N. C.

S.H. KRESS & CO.

5¢--10¢--25¢

A Full Line of School Supplies

229 Hay Street
Fayetteville, N. C.

Best Wishes

To E.E. Smith Sr. High School

SEARS ROEBUCK & CO.

420 Hay St.
Fayetteville, N. C.

EBONY BILLIARDS

"Billiards of Distinction"

DRINKS SMOKES

"Friendly Courteous Service"

Dial HE 3-9711

107 Hillsboro Street

C. H. COGDELL
President

C. W. BROADFOOT, JR.
Secy.-Treas.

BROADELL HOMES INC.

"Better Homes for Better Living"

SEABROOK ROAD AREA

Near

E. E. Smith Senior High School

HOMES NOW UNDER CONSTRUCTION

PHONE

HE 2-8580

OFFICE

Seabrook Rd. at Albany St.

Compliments of

CUMBERLAND FURNITURE CO.

Headquarters for
Fine Furniture

HE 3-3815

210 Person St.

BLACK'S MEN'S STORE

Varsity - Town
Clothes

"Pacemakers for
Smart America"

HE 2-4305

415 Hay St.

Shop at

THE GLOBE

"Clothes of
Universal Value"

HE 2-7052
106 Person St.

FAREWELL SMITHITES!
from

James "Jimmy" Brewington

David Morrison

Fred Shaw

Roscoe McMillian
William Murphy

CUMBERLAND DAIRY PRODUCTS

Quality Dairy Products

Grade "A" Milk

Pasteurized----------Homogenized

Vitamin D Added

Dial He 3-2107

436 W. Russell Street

PATRONS LIST

Mr. and Mrs. Troy Berrien
Mr. and Mrs. John L. Brewington
Mrs. Edell Brown
Mr. and Mrs. W. T. Brown
Mr. Ben Campbell
Mrs. Lucille Campbell
Mr. and Mrs. Vernon Clark
CWO and Mrs. W. L. Clement
Mrs. Mary Bell Copeland
Mr. J. W. DeBerry
Dr. and Mrs. J. D. Douglass
Mr. J. Franklin Drake
Sfc. and Mrs. Robert H. Flocker
Mr. Leon Fowler
Mr. and Mrs. James E. Fuller
Mrs. Mamie B. Gere
Mrs. M. B. Harris
Mrs. Louise Hill
Miss C. L. Holden
Sfc. and Mrs. Thurl A. Isley
Mrs. M. H. Johnson
Mr. and Mrs. Willie J. Jones
Mr. D. S. Kelly
Sgt. and Mrs. Joseph Kelly
Mr. W. E. Lane
Mr. and Mrs. Maiso Malloy
Rev. and Mrs. R. A. Massey
Miss E. McAlister
Mr. and Mrs. John W. McCallum
Mrs. Daisey McCollum
Mr. J. A. McCoy
Mrs. Juanita McDaniel
Mrs. Beatrice McDean
Mrs. Nettie McDonald
Mr. Alex McGill
Mrs. Foda Bell McKoy
Mrs. Annie McKoy
Mr. Manuel Mitchell
Mr. and Mrs. E. E. Miller
Mr. and Mrs. Fred D. Moore
Mrs. Mary Moore
Mr. Charles Murphy
Mr. and Mrs. W. E. Murphy
Mr. S. L. Reeder
Mr. and Mrs. Thomas E. Sawyer
Mrs. Annie Sidbury
Mrs. Corrie Simmons
Mr. Howard Smith
Mrs. Janie Smith
Mr. R.B. Smith
Mrs. Lugenia Spears
Mr. and Mrs. J. S. Spivey
Mr. and Mrs. Fred Teasley
Miss C. L. Thompson
Mr. Charles H. Thigpen
Mr. Nathaniel Walker
Mrs. M. W. Warren
Mr. F. L. Wheeler
Mr. Elijah Williams
Mr. and Mrs. James A. Williams
Sp/4 William C. Williams

BURKHEAD-DEVANE PUBLISHING CO.
J. A. KELLY & SON
PARKER HOUSE of MUSIC
TYLER NEWS & CAMERA SHOP
MATTHEWS DRUGS
GREENWAY MOTORCYCLE CO.